THE WEATHER

SAN FRANCISCO, April 5.—Weather forecast: San Francisco and vicinity—This afternoon and tonight cloudy; Wednesday showers; brisk southwest wind.

Oakland Tribune.

LAST EDITION

VOL. XLI | 14 Pages | OAKLAND, CALIFORNIA, TUESDAY EVENING, APRIL 5, 1904 | 14 Pages | NO. 202

JAPS AND RUSSIANS HAVE A SKIRMISH

WOMAN AGAIN ON STAND.

Mrs. Botkin Closes Her Defense Before the Jury.

John P. Dunning Asked Some Sharp Questions By Attorney.

SAN FRANCISCO, April 5.—As the last of the evidence which the prosecutors of Mrs. Cordelia Botkin have woven about her was produced in Judge Cook's court this morning, strong testimony, that battered down some of the best efforts made by the defense, was produced. As one by one the concluding witnesses in the famous murder case were called, seemingly unsurmountable facts connecting the defendant with circumstances that tend to show that she mailed the fatal box of candy that took the lives of two women, were produced.

DUNNING AND MRS. BOTKIN.

An unusual air of expectancy pervaded the court room this morning and the spectators who had come to have their wanton curiosity satisfied were more than satisfied by the calling to the stand of Mrs. Botkin and her former paramour, John P. Dunning.

While their testimony was not in the least degree as salacious as it had been on preceeding days of the trial, it gave the morbid crowd a chance to feast their eyes to gluttony on the star performers in the great tragedy.

While on the stand the woman who is making a fight for her life assumed an air of exceeding modesty. When her former lover was called to the witness chair, she rested her eyes on him continually. This was not the case with Dunning, however, who glanced in every direction but where his former clandestine associate was seated. He was attired in a natty gray suit and answered the questions directed to him in his usual matter of fact manner.

STORY OF HOTEL COOK.

One of the strongest bits of refutation to the testimony of the defense was furnished by Mrs. Maggie Smith, who was a cook at the Hotel Victoria at the time Mrs. Botkin was a guest there. She was positive that Dr. George Tyrrell did not call on Mrs. Botkin as both he and she had testified. Newspaper files were produced in court and the defense defied to find the dispatch Mrs. Botkin said she had seen, conveying the news that a pencil copy of one of the anonymous letters had been made by Mr. Pennington of Dover, Del.

READY TO ARGUE.

During the latter portion of this morning's session Assistant District Attorney Robert M. Ferral absented himself that he might put the finishing touches on the opening argument that he hopes to make this afternoon for the prosecution.

During the forenoon of tomorrow Frank A. McGowan will begin the plea of the defense on behalf of Mrs. Botkin and tomorrow afternoon George A. Knight will deliver one of his famous stirring appeals on behalf of the accused.

In his quiet, forceful style, District Attorney Byington will close for the prosecution Thursday morning and in the afternoon Judge Cook will deliver his charge to the jury.

The fate of Mrs. Cordelia Botkin will then be in the hands of the twelve men who have been chosen to judge as to her guilt or innocense.

NEW TRIAL IN PROSPECT.

That there is more trouble in store for Mrs. Botkin, even should the present jury bring in an acquittal or disagree is brought out by the assertions of District Attorney Byington, who declares that he will have the accused women rearrested and brought to trial for the murder of Mrs. Joshua Deane, the sister of Mrs. John P. Dunning, who also died from the effects of the poisoned candy.

"I am already considering what will be my course should there be an acquittal or a disagreement by the jury," said the District Attorney. "In either of these events we shall proceed to try Mrs. Botkin for the murder of Mrs. Deane."

PRISONER IS NERVOUS.

Notwithstanding the fact that the testimony that has been adduced during the past two days has been in favor of the defendant, she appears to

(Continued on Page 3.)

RUSSIANS WHIPPED BY JAPS.

They Are Driven Back on the Field of Battle.

Mikado's Great Army Is Moving Toward the Enemy.

SEOUL, Korea, Friday, April 1 (via Shanghai, April 5).—The first Japanese army, composed of the Imperial Guards and the Second and Twelfth divisions, and numbering 45,000 men, was concentrated at Anju and from there moved on toward Wiju by three different routes.

KILLED IN BATTLE.

A Japanese advance guard took part in the engagement at Cheng Ju on March 28th. It consisted of 450 infantry and cavalry and drove the Russians, numbering 600 men, out of the town and the fort. Cheng Ju is sixty-five miles southeast of Wiju. The reports that Lieutenant Kano and four other men were killed and that Captain Kurokaua and twelve other men were wounded have been confirmed. The Russians lost ten men killed.

BASE OF SUPPLIES.

Ping Yang, where there is now a small garrison of infantry, hospitals, etc., has become a base for the supplies which are being landed at Chinnampo and Hai Ju. Junks are also going up the Chung Chun river to Anju.

Horses to the number of 5200 to a division have been landed. They are in bad condition and each horse requires a man to lead and care for it. This results in a waste of men.

IN BAD SHAPE.

The Japanese soldiers are suffering from the effects of having had their feet frost bitten, which happened while they were fortifying Fusan and Kojedo island, the latter for the defense of Masampho.

WILL BUY HORSES.

General Sakaharoff announces that the Orenburg Cossacks will be allowed $25 each for the purchase of horses. This measure indicates the mobilization of the Cossacks in the Orenburg province in case of necessity.

It would seem that the Russians overestimate the strength of the Japanese force at Anju and that they consequently are retreating without taking advantage of the natural conditions of the country to oppose the Japanese advance.

Persistent rumors are current here that the Japanese are going to land on the Liao Tung peninsula and near New Chwang.

The authorities here are opening all incoming and outgoing letters.

AT VLADIVOSTOK.

VLADIVOSTOK, April 5.—The military situation is quiet. There is no evidence of the presence of the enemy in this region. The prices of necessities of life are very high on account of the lack of provisions. Kerosene is selling at $2 for a tin of twenty pounds.

RESIDENTS RETURN.

VLADIVOSTOK, Monday, April 4.—Many of the inhabitants who left Vladivostok at the outbreak of the war are returning. The Usuri railway has resumed forwarding freight to private consignees.

NO SIGNS OF ENEMY.

PORT ARTHUR, April 5.—There are no signs of the Japanese and there is no notable change in the situation. Grand Duke Boris has left Port Arthur to join the field force.

REPORT DENIED.

ST. PETERSBURG, April 5.—General Pflug telegraphs from Mukden under yesterday's date, denying the report of Japanese operations in Manchuria and stating that there are no Japanese troops in Manchuria.

DEMOCRATIC PARTY MAKES SPLIT.

KANSAS CITY, April 5.—Five tickets were voted for here today in the municipal election. Because of a split in the Democratic party there were two Democratic candidates for Mayor. The Republicans, Labor party and Socialists each had a complete ticket in the field. The weather was threatening. The registration has been the largest in years and a big vote is expected.

RUSSIA'S LABOR EXCHANGE.

VILNA, Russia, April 5—The Town Council of Vilna has instituted a labor exchange.

AMERICAN OFFICERS HUMANE.

Commander of Vicksburg Gave Assistance to Injured.

Was not Asked to Take Part in the Conference.

ST. PETERSBURG, April 5, 1:50 p. m.—The statement by Captain Stepanoff of the Variag, at Odessa, April 3d, regarding the action of the commander of the United States gunboat Vicksburg, at Chemulpo, was reprinted here today. It is believed the statement will put an end to the discussion of the incident which has been the cause of so much irritation in Russia. The Zeitung says:

"Captain Stepanoff has done well to explain the truth. It has never been to Russia's interest to make enemies, although foolish chauvinism often has done so. Russia has every reason to express her sincere thanks and recognition for the humane and noble bearing of every power represented at Chemulpo."

HONOR FOR CREWS.

Great preparations are being made at St. Petersburg for the reception of the crews of the Variag and Korietz. The council has voted $7500 for their entertainment. Scholarships will be found for the children of the officers. Lieutenant-Colonel Froloff, who has been acting chief of the general staff since General Sakaharoff's appointment as War Minister, has been granted the rights and privileges of an Assistant Secretary of State by the Emperor. This may foreshadow his permanent appointment as chief of the general staff.

The army organ's correspondent at Liao Lang forwards a description of General Kuropatkin's headquarters, as follows:

"There is none of the pomp and circumstance of life here, nothing but hard work. The stone cottages built for the staff are cold and cheerless. Inside the officers have to sit in furs, despite the roaring fires, but they are too busy to notice the discomfort. Every cottage resounds with the click of the typewriter, drawing up details of the disposition of the troops. We have eclipsed the Germans in precision and promptitude. There is no confusion or bustle. As soon as a regiment arrives it is comfortably quartered in warm, roomy barracks, the men are well fed and rested and are then sent off to their allotted stations. There is no serious illness among the arrivals and no epidemics."

WIRELESS TELEGRAPH.

The German wireless telegraph system has been adopted at the Baikal ferries because the Cronstadt works are too busy supplying warships with the Pohoff system to furnish apparatus for Baikal. The Novosti devotes a long editorial to show that the proposed new triple alliance (France, Russia and Great Britain) will not be for the purpose of isolating Germany.

Captain Stepanoff, in the statement referred to in the above dispatch, said:

"At the time the Vicksburg was stationed at Chemulpo her captain held aloof; he took no part in the conferences or protest preceding the fight for the simple reason that he was not invited to do so. After the fight, like the others, he sent a surgeon with a boat to the rescue. As regards his not taking Russian seamen aboard the Vicksburg, this was unnecessary, and it is more than probable that Captain Rudineff (commanding the Variag) did not ask it."

NEBRASKA TO MAKE SHOWING.

OMAHA, Neb., April 5.—Municipal elections were held in the cities and towns of Nebraska today with the exception of Omaha, which works under an individual charter. Aside from the local interest in the selections considerable importance has attached to the campaign in many cases, as forecasting the result of the fall elections. This has been especially true in South Omaha, where all parties have made a vigorous canvass with a view to making an extraordinary showing in the Second Congressional District.

RUSSIAN TROOPS ON THE ROAD TO THE YALU RIVER: A STREET SCENE IN MANCHURIA.

FOUND GUILTY.

Former Government Officials to be Sent to Prison.

SAN FRANCISCO, April 5.—In the United States District Court today Former Deputy Sheriffs William T. Dasha and Thomas J. Dempsey and Hom Toon, a Chinese, were convicted of conspiracy against the Government. They will be sentenced on Thursday.

They were found guilty of substituting old Chinese, anxious to return to China, for young men who had attempted to evade the immigration laws and had been ordered to be deported. The testimony showed that about $250 had been paid for each case of substitution. Deputy Sheriff T. T. Burnett, also indicted for the same offense, turned State's evidence after securing a separate trial for himself.

BOMB FOUND ON STEAMER.

INFERNAL MACHINE LOCATED IN THE NICK OF TIME.

PORTLAND, Oregon, April 5.—A bomb containing two pounds of powder, heavily charged with nitro-glycerine and containing a box of one hundred detonating caps, was found on the guard rail of the steamer Albany, of the Western Transportation Company's line today. The fuse had been burned almost to the cap, but had gone out. Had the bomb exploded the Albany would doubtless have been completely wrecked and much other damage done. From the fact that a quantity of Chinese tissue paper and a white sock such as is worn by Chinese was wrapped around the infernal machine, it is though that the plot to destroy the steamer was evolved by Chinese. The Transportation Company has persistently refused to employ Chinese.

GRAND ARMY ANNUAL.

SAN JOSE, April 5.—About seventy-five members of the local Grand Army posts left this morning to attend the annual gathering of the Department of California and Nevada at Los Angeles.

SHE TOOK POISON.

Mrs. Emiline M. Stokes Was Weary of Life.

Mrs. Emiline M. Stokes, aged 43, died last night at her residence, 1018 Twenty-fourth street, as the result of taking a quantity of corosive sublimate with suicidal intent.

For the last nine months Mrs. Stokes has been suffering from a mental malady.

She was the victim of despondency from which she could not be aroused by her husband or others.

She took the poison Sunday. She was discovered in a critical condition by her husband, who immediately summoned Dr. J. L. Milton. The physician was in constant attendance for twenty-four hours, but despite his efforts the woman succeeded in her purpose, her life ebbing away last night.

The funeral will be held Thursday. The interment will be in Mountain View Cemetery.

MADE ATTACK ON GIRLS.

WOMAN CLAIMS SHE WAS BRUTALLY BEATEN BY STRIKERS.

CHICAGO, April 5.—Bertha Van Gelder, one of a number of girls employed as press feeders by a local printing establishment, in place of striking union men, is the victim of alleged slugging tactics employed by the strikers. While on her way home Miss Van Gelder was attacked and brutally beaten by men whom she declared are striking press feeders or their sympathizers. She is said to be in a critical condition.

BRICKS AND SHOTS FACTORY FEATURE.

CHICAGO, April 5.—In a riot at the plant of the Diesel branch of the American Can Company today, growing out of an effort to reopen the factory and retain thirty Greek strikebreakers, one man was shot. The union canmakers, who demanded the discharge of the Greeks, were gathered about the factory when the non-union men, under police escort, approached. Bricks began to fly and several shots were fired.

VICTIM OF BIG JOKE.

U. C. Student Thought He Had Been Expelled.

BERKELEY, April 5.—John Franklin Crow, a member of the Freshman class at the State University, is evidently the victim of one of the hugest jokes that has been perpetrated in college circles for some time. He has remained out of college a week entertaining the belief that he was expelled.

Crow was one of the strongest of Freshmen agitators for a Charter Day rush and when he received a notice last week to leave college he attributed it to his active participation in stirring up sentiment against the faculty rule.

But Professor C. L. Cory, the chairman of the faculty committee on student affairs, claims that he has not dismissed Crow and there is no record of the dismissal in the office of the recorder.

Crow has undoubtedly been hoaxed, but he stoutly maintains that the day before receiving the letter he was approached by Professor Cory, who questioned him as to the rush and then told him to leave college.

Just who the person is who represented Cory the faculty committee would like to know.

LOVER COULD NOT RESCUE HER.

PRINCESS WILL HAVE TO REMAIN IN AN ASYLUM.

BERLIN, April 5.—Mattasich, the former lieutenant in the Austrian army, whose intrigue with the Princess Louise of Coburg, eldest daughter of King Leopold of Belgium, caused her husband, Prince Philip of Coburg, to have her detained in a private asylum for insane at Coswig, Saxony, made an unsuccessful attempt to rescue the Princess several days ago. Mattasich arrived at Coswig in an automobile from Berlin, expecting the co-operation of a restaurant-keeper, whom he had initiated into the plan, but the latter told other persons, through whom the physician in charge of the asylum was informed of the facts in the case. After waiting for several days in the vicinity to see if the Princess took a daily drive, Mattasich concluded that the attempt was useless now, for the Princess was nowhere visible.

EXALTED RULER TO INSTALL.

SACRAMENTO, April 5.—Joseph Fanning, grand exalted ruler of the Order of Elks, arrived in this city from Portland, Or., this morning. He will install the officers of the local lodge of Elks this evening. He intends to visit San Francisco and the cities in the southern part of the State.

TRIED TO SUICIDE.

Woman Attempts to Hang Herself in Prison.

Margaret Smith, a woman whose chief claim to notoriety is the number of times she has been arrested on a charge of drunkenness, tried to commit suicide in the City Prison last night by hanging herself.

She had been arrested on the usual charge and was in a frenzy.

She was put in a cell by herself, but raised such a disturbance that Mrs. Reed, the prison matron, was called to watch her. Despite the guard that was placed on her she succeeded in tearing up the bed clothing and improvising a noose out of it.

She was prevented from carrying out her purpose by a close surveillance being maintained over her during the night. She was arraigned before Police Judge Samuels this morning and pleaded guilty. Owing to the fact that the unfortunate woman has a small baby to care for she was allowed to go instead of being given the customary sentence.

MEN AT WORK.

SACRAMENTO, April 5.—At the headquarters of the Building Trades Council this morning A. J. Conrad stated that about 250 union men were at work in various branches of the building trades, an increase of twelve over the returns of yesterday. Three of the districts in which much building is being done had not been heard from, but Conrad stated that when these reports were in the list of union men employed would be increased materially.

A committee of the Citizens' Alliance has gone to Los Angeles to employ workmen, principally carpenters.

LARGE MUNICIPAL VOTE.

MILWAUKEE, April 5.—Municipal elections and the election of justices of the Supreme Court are being held throughout Wisconsin today. The campaign in Milwaukee has been one of the most exciting in the city's history, and a large vote was polled.

REAL ESTATE AND FURNITURE AUCTION SALE

We have received instructions from Mrs. D. F. Lamb to sell her beautiful home and furnishings at public auction. Sale, Thursday, April 7, at 10:30 a. m., at 1694 Central avenue, corner Paru street, Alameda. Full particulars in Wednesday's paper. Send for circulars.

J. A. MUNRO & CO., Auctioneers.
Office, 1501 Park street, Alameda, Cal.; Tel. Alameda 436. Rooms 412-413 Call Bldg., San Francisco; Phone Main 5137. Auction sales of furniture at private homes a specialty.

THOUSANDS HAVE KIDNEY TROUBLE AND DON'T KNOW IT

To Prove What Swamp-Root, the Great Kidney Remedy, Will Do for YOU, Every Reader of the Tribune May Have a Sample Bottle Sent Free by Mail.

Weak and unhealthy kidneys are responsible for more sickness and suffering than any other disease, therefore, when through neglect or other causes, kidney trouble is permitted to continue, fatal results are sure to follow.

Your other organs may need attention—but your kidneys most, because they do most and need attention first.

If you are sick or "feel badly," begin taking Dr. Kilmer's Swamp-Root, the great kidney, liver and bladder remedy, because as soon as your kidneys begin to get better they will help all the other organs to health. A trial will convince anyone.

The mild and immediate effect of Dr. Kilmer's Swamp-Root, the great kidney and bladder remedy, is soon realized. It stands the highest for its wonderful cures of the most distressing cases. Swamp-Root will set your whole system right and the best proof of this is a trial.

53 Cottage St., Melrose, Mass. Jan. 11th, 1904.

Dear Sir:

"Ever since I was in the Army, I had more or less kidney trouble, and within the past year it became so severe and complicated that I suffered everything and was much alarmed—my strength and power was fast leaving me. I saw an advertisement of Swamp-Root and wrote asking for advice. I began the use of the medicine and noted a decided improvement after taking Swamp-Root only a short time.

"I continued its use and am thankful to say that I am entirely cured and strong. In order to be very sure about this, I had a doctor examine some of my water today and he pronounced it all right and in splendid condition.

"I know that your Swamp-Root is purely vegetable and does not contain any harmful drugs. Thanking you for my complete recovery and recommending Swamp-Root to all sufferers, I am, very truly yours, I. C. RICHARDSON."

You may have a sample bottle of this famous kidney remedy, Swamp-Root, sent free by mail, postpaid, by which you may test its virtues for such disorders as kidney, bladder and uric acid diseases, poor digestion, being obliged to pass your water frequently night and day, smarting or irritating in passing, brick-dust or sediment in the urine, headache, backache, lame back, dizziness, sleeplessness, nervousness, heart disturbances due to bad kidney trouble, skin eruptions from bad blood, neuralgia, rheumatism, diabetes, bloating, irritability, wornout feeling, lack of ambition, loss of flesh, sallow complexion, or Bright's disease.

If your water, when allowed to remain undisturbed in a glass or bottle for twenty-four hours, forms a sediment or settling or has a cloudy appearance, it is evidence that your kidneys and bladder need immediate attention.

Swamp-Root is the great discovery of Dr. Kilmer, the eminent kidney and bladder specialist. Hospitals use it with wonderful success in both slight and severe cases. Doctors recommend it to their patients and use it in their own families, because they recognize in Swamp-Root the greatest and most successful remedy.

Swamp-Root is pleasant to take and is for sale at drug stores the world over in bottles of two sizes and two prices—fifty cents and one dollar. Remember the name, Swamp-Root, Dr. Kilmer's Swamp-Root, and the address, Binghamton, N. Y., on every bottle.

EDITORIAL NOTE.—So successful is Swamp-Root in promptly curing even the most distressing cases of kidney, liver or bladder troubles, that to prove its wonderful merits you may have a sample bottle and a book of valuable information, both sent absolutely free by mail. The book contains many of the thousands upon thousands of testimonial letters received from men and women cured. The value and success of Swamp-Root is so well known that our readers are advised to send for a sample bottle. In sending your address to Dr. Kilmer & Co., Binghamton, N. Y., be sure to say you read this generous offer in the OAKLAND DAILY TRIBUNE. The proprietors of this paper guarantee the genuiness of this offer.

MISS MANNERING AT THE MACDONOUGH

All of the scenes in Leo Ditrichstein's new comedy, "Harriet's Honeymoon," which was presented by Miss Mary Mannering at the Macdonough Theater last night, are laid in a little German watering place, Kyrnhalden, where the action takes place during the passing of two days. The chief characters, Harriet Baird and Elliot Baird, assumed by Miss Mannering and Arthur Byron, are two young Americans on their bridal tour. For years before the play opens Harriet had cherished her school girl memory of Baird as the leader of all his classmates in the college where she had visited her brother. While she was being educated in Europe, Baird had become a successful business man as devoted to his dealings in Wall street as he had been to the sports and other features of college life that had given him his early place in her admiration. She, too, in the years that had passed before their marriage, had changed in many ways and unconsciously attained a belief in European rather than American standards. In the earlier scenes of the piece her detestation of business and her husband's lack of sympathy with her romantic ideas causes little differences which threaten to grow into greater ones. Partly by the planning of the husband and partly by change, aided by the proverbial stupidity of the German police, separation follows the estrangement and Harriet has full opportunity to indulge in the romance which she has desired. Complications that are continuously amusing result in which a German prince, the Inspector of Police; the proprietor of the watering place, a group of tourists and a woman reporter of a New York "yellow" daily journal, figure prominently. But beneath all the comedy runs the serious strain of the contrast between the sterling but somewhat prosaic manhood of the American husband with the graces and chivalric devotion of a German aristocrat in the eyes of the young American.

Miss Mannering will be seen at the Macdonough again tonight for the last time here.

ANNA EVA FAY.

"I am just an ordinary woman. Many people say I have an extraordinary mind, and it is true that I have developed faculties to an unusual extent. But please don't call me a Mahatma." Thus spoke Anna Eva Fay, the brilliant little woman who opens an engagement tomorrow evening, April 6th, at the Macdonough Theater.

"A Mahatma, according to the Buddhist priests, is a reincarnated being with supernatural powers. They call me that over in India, but it is misleading, and I do not like it. Please refer to me simply as Anna Eva Fay, and let what I do speak for itself."

But there are plenty of people who will continue to think of Miss Fay as a woman of supernatural powers. Certainly she is wonderful. If you have lost anything or are worried about anything, ask Miss Fay and she will tell you, whether she is a Mahatma or not.

HOTEL ARRIVALS.

METROPOLE—A. B. Schwabe, Emma Janvier, C. Bulkley, New York; L. Henry, Oakland; B. C. Clark, T. M. Clark, San Francisco; Mr. and Mrs. B. P. Miller, Oakland; C. E. Loose and wife, Provo, Utah; D. Baldwin, New York.

CRELLIN—George A. Willard Jr., Paris, France; Charles Davis, George G. Kimbrough, Quincey, Ill.; P. V. Giffin, E. Burns, New York; W. E. Waldiere, James Tonkey, Sacramento; James B. Stetson and wife, San Francisco.

TOURAINE—W. C. Johnson, Hallowelner; Miss Lillienranz, Oakland; E. H. Goodwin and wife, Redondo; J. A. White, R. M. Baker, Oakland; E. J. Jackson, A. C. Westgate, San Francisco; W. W. Foote, Oakland.

GALINDO—A. R. Carpenter, Tribune; A. Sharp, San Francisco; Ben D. Boswell, Boswell Springs; P. L. McNoll, San Jose; D. N. McQuitty, Santa Rosa; A. Dowall, G. M. Raem, Charles Lackner, Oakland.

ALBANY—A. M. Smeath, Santa Cruz; J. N. Pomeroy and wife, M. M. Watson, Oakland.

ARLINGTON—George Taylor, city; J. J. Smith, Elmhurst; A. Parnelli, G. Velletti, A. Leone, H. Stightions, San Francisco.

WILL CELEBRATE STATE DEVELOPMENT.

A dinner to be given at the Palace Hotel, San Francisco by the California Promotion Committee on the evening of April 30 is announced.

An invitation is extended to members of the committee and also to members of all allied organizations throughout California. This dinner will be a State function; celebrating the united effort in promotion work.

The dinner will be followed by a symposium on the development of California, at which a group of distinguished speakers will present the subject in its varied aspects.

MOTHER GRAY'S SWEET POWDERS FOR CHILDREN,

A Certain Cure for Feverishness, Constipation, Headache, Stomach Troubles, Teething Disorders, and Destroy Worms. They Break up Colds in 24 hours. At all Druggists, 25cts. Sample mailed FREE. Address, A. S. OLMSTED, Le Roy, N. Y.

Mother Gray, Nurse in Children's Home, New York City.

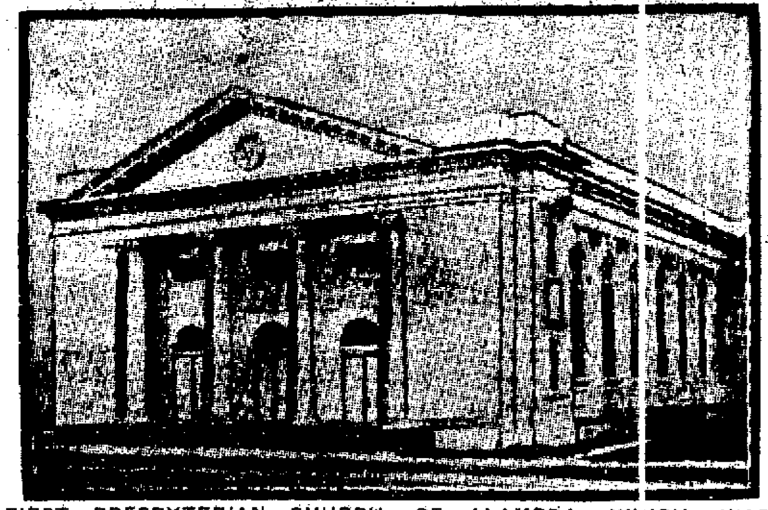

FIRST PRESBYTERIAN CHURCH OF ALAMEDA WHICH WAS DEDICATED ON SUNDAY.

UNION LABOR NEWS.

BOX WORKERS DO NOT GET ADVANCE IN WAGES ASKED FOR.

Monday afternoon a conference was held between A. G. Taft, owner of the Oakland Box Factory and his employes, relating to the new schedule of wages presented by the Box Workers' Union. The new wage schedule provides for an advance of 25 cents a day for bench hands. They receive under the present rate $2.25 per day.

Two days before the change was to take place the factory of Mr. Taft was closed.

At the time it was claimed that there was no lock-out intended, that his only anxiety was to show his employes that it was impossible to run the plant and meet the competition of the San Francisco factories. Owing to this action notice was sent to the employes and the meeting held yesterday.

In his address to the union Mr. Taft spoke at length on the need of the union having some appreciation of the conditions governing the owner before trying to enforce new demands. He contended that the box factories of San Francisco can deliver their goods to the doors of the canneries without paying any freight. A saving of from three to four hours per load for teamsters and trains is also saved by the San Francisco firms. A third factor he considered was the existence of non-union shops that pay their help but $1.00 a day.

The conference ended in Mr. Taft refusing to recede from his stand and he assured the union men that the factory would remain closed if they insisted upon their demand.

WORK ON CONSTITUTION.

C. F. Philbrick, delegate of Sign, Carriage and Pictorial Painters' Union, No. 578, is working with a committee of Union No. 66, of the same craft, on a constitution and by-laws that will be in harmony with the International Brotherhood of Painters. Union No. 66 will affiliate with the international organizations May 1. Cards of the two organizations will be interchangeable until that date.

NOTICE TO PAINTERS.

Local Union, No. 127, B. of P., D. and P. of A.

OAKLAND, Cal., April 2, 1904.

Dear Sir and Brother: A special meeting of Local Union No. 127, B. of P., D. and P. of A., will be held on Tuesday evening, April 5, 1904, at headquarters, at 8 p. m. sharp.

General Secretary-Treasurer Bro. M. P. Carrick will be present and address the meeting.

Be sure to come early as Brother Carrick will leave at 9 p. m. and this will be the only opportunity to meet him in Oakland.

C. K. TOWNSEND, President.
W. F. WARD, Secretary.

BAKERS' AGREEMENT.

The Bakers' Union, at the suggestion of the Provision Trades' Council, has decided to change one clause in its agreement with the employers. The clause reads that all bakers must be hired through the union. The change is that union men will be given the preference.

Arrangements were made by the union for a joint picnic with the San Jose Bakers' Union and Union No. 24 of San Francisco. The picnic will take place in Sunset Park, Santa Cruz mountains, May 4.

Golden Gate Coffee

appeals particularly to those who enjoy good coffee. It is coffee perfection.

Sold in 1 and 2 lb. aroma-tight tins by high grade grocers.

J. A. FOLGER & CO.
San Francisco
Importers of Fine Coffees

NEARLY DIES IN COURTROOM.

JOSEPH M'ILWAINE STRICKEN WHILE CONTESTING ESTATE.

Grasping for a fortune of $160,000 while two wills stand between him and the wealth amassed by his parents in their lifetime, Joseph McIlwaine was stricken with heart disease in the court room this morning, with life at a low ebb and possibly not enough strength to last out the fight for a heritage that has been diverted to others. According to the statement of Attorney Abe Leach in court this morning his client is dependent upon strangers for his subsistence while large holdings are withheld from him.

The trial of the will contest of Joseph McIlwaine against the wills of the late Jose and Elizabeth Jellett McIlwaine was called in Judge Greene's department of the Superior Court this morning, but went over until early in May to give further time in the preparation of the case.

Jose McIlwaine, the father, had rich possessions in Central America and other valuable interests. He died last July and by his will all of his property was left in trust to J. H. Jellett, who was to give the widow the income and at her death the property was to go to his sisters living in the East. Mrs. McIlwaine survived her husband but a few weeks and by her will, which had been made prior to the death of her husband, she left all of her estate to her husband's sisters. No provision was made for the son with the exception of a clause in the father's will which directs Jellett to give him what money he needs. According to the statement of McIlwaine he has not received a cent and has been refused money with which to buy a $25 suit of clothes.

While the proceedings were going on in court this morning McIlwaine was taken with an attack of heart failure and a doctor had to be hurriedly called to give him relief. Since his mother's death McIlwaine has been under the constant attention of Dr. Frank L. Adams and a nurse and has been dependent on those who have taken care of him for his support.

In order to get what he claims rightfully belongs to him McIlwaine must set aside the wills of both his parents, and it is for this purpose that the present action is begun. He is first attacking his mother's will upon the ground that she was incompetent to make one. If he can win his cause he will then be entitled to half of the estate and will be in a position to attack his father's will for the remainder of the property.

PEREIRAS WILL VISIT EUROPE.

Frank Pereira, the well known liquor merchant, accompanied by Mrs. Pereira, will leave tonight for a five months tour of Europe. During their absence they will visit all of the points of interest on the continent. Mr. Pereira will visit the scenes of his birth and childhood in Portugal. Every principal city in Europe will be seen by Mr. and Mrs. Pereira before they return to America. They will stop over at the World's Fair at St. Louis for a while and take in the wonderful sights and will also make a tour of the principal cities in the United States. The many friends and acquaintances of the popular people will wish them all the pleasure possible during their travels.

APPRAISEMENT MADE OF LUCY W. ESMIOL'S ESTATE.

An appraisement of the estate of the late Lucy W. Esmiol was filed today by J. B. Lanktree, H. V. Herbert and H. L. Baker. The property is valued at $12,807 and consists of household furniture and an undivided half interest in a certain trust fund amounting to $25,014 and being invested in the bonds of the Capital Gas Company of Sacramento. The trust was made by Mrs. Lucy Williams Auzerais out of her own private funds and is in the custody of Lewellyn Williams of Sacramento.

EVENING WITH TENNYSON.

An evening with Tennyson is to be given at the Pilgrim Congregational Church on Eighth avenue between Fifteenth and Sixteenth streets, Tuesday, April 12. The program will consist of a descriptive talk by Miss Helen A. Brooks of Mills College and two song cycles—"The Window or Song of the Wrens" (Sir Arthur Sullivan), Mrs. Raymond C. Brooks; "Maud" (Arthur Somervell), Mrs. Edith Phelps Collins; William B. King at the piano.

To Be Absolutely Sure of Good Teas Coffees Spices Baking Powder and Good Things to Eat

Extra Premiums this week

It pays to trade at Great American Importing Tea Co.

1053 WASHINGTON ST.
1510 SEVENTH ST.
1185 23d AVE
616 E 12th ST.

140 New Tests

Facts So Marvelous That the Parties Ask to Have Them Certified—Not the Slightest Doubt Now As to the Curability of Chronic Bright's Disease and Diabetes.

San Francisco, March 30, 1904.

I, Thomas B. Burnes, being a Notary Public in and for the city and county of San Francisco, and being duly qualified by the State of California to administer oaths and authenticate documents and sign and seal same, do hereby certify as follows:

There are such unusual occurrences being daily reported at the office of the John J. Fulton Co., 409 Washington street, that that corporation feels that the facts and the character of the correspondence attending same will be questioned unless duly certified and authenticated by an officer entitled to administer oaths and certify documents as above. They have therefore asked me as such officer to examine some letters received the last few days and certify that the contents are genuine, which I now do.

Among the letters is the following from W. G. Shepard, a manufacturing and dispensing chemist of 1120 Hewitt avenue, Everett, Wash., and dated March 23d. It states that as showing the wonderful efficiency of the Fulton Compounds for Bright's Disease and Diabetes he has just completed the one hundred and fortieth urinalysis and as a result believes that the action of these compounds is as nearly specific as a remedial agent can be. He offers these reports in a personal letter which he has written to each one of the forty-six physicians of Snohomish county.

Another original letter received March 29th from Rev. M. M. Brown of 128 So. 7th St., Steubenville, Ohio, states that he is just recovering from Diabetes and thinks he is ready to return to his old diet. He reports that he has gained fifty-six pounds, and sends a sample for examination so that he can know if he can abandon the diet and live as before. The analysis showed the complete disappearance of the sugar, thus confirming the patient's recovery.

Another letter is from a tourist in Los Angeles, who has believed that he could not recover from Diabetes. He went on the Diabetic Compound some weeks ago without any confidence whatever. He writes March 28th, simply through his exuberance of spirits, to say that to his great delight he is without pain and is now as sure that he will recover as he was before sure that he would not recover. He first thought his better feeling was imagination, but he writes now that he is delighted beyond measure and is taking the matter up by mail with his Eastern physician, thinking it his duty to impress on him the value of this discovery. He closes: "I am now happy, hopeful and almost free from pain, whereas before I was despondent and in pain every time I walked a little or made the least exertion."

Another letter was from a lady living in Butte Co., who states that her physician (she gave the name), who is well known up there, had just started her on the treatment, and admitted that he had had Bright's Disease and that Fulton's Renal Compound had saved his own life. This physician is well known in the northern part of the State, especially to railroad people.

Another letter was from S. A. Palmer, a druggist at Santa Cruz, who states that the demand down there is largely increasing, due to the fact that those who are recovering are telling others about it.

Another letter was from J. W. Wright, a merchant of Mineral Wells, Texas, placing an order for three dozen for himself, with a report that the last three dozen had entirely removed the albumen.

Another letter received March 30th from W. C. Miller of Chelan, Wash., states that he has now taken the compound for Bright's Disease some months and he has made such progress that he believes he will in a few months be a well man again. His concluding sentence, "For which I shall unceasingly praise the Fulton Compound."

As unusual as the above may seem, they are only part of the late correspondence submitted and are genuine in all respects, and the facts can be accepted by all without reserve.

Attest my hand and official seal at 628 Montgomery street, this March 30, 1904.

(Seal) THOMAS B. BURNES,
Notary Public in and for the City and County of San Francisco.

Diabetes, Bright's and Chronic Kidney Diseases are now curable and in nearly nine-tenths of all cases. For Diabetes ask for Fulton's Diabetic Compound. For Bright's and Kidney Diseases ask for Fulton's Renal Compound.

Osgood Bros., Seventh and Broadway; I. Tobriner, Seventh and Market; Owl Drug Co., Thirteenth and Broadway.

LAUGHS AT LAW.

Albert J. Steele, alias A. C. Homer, the man with the monumental nerve, was arraigned this morning in Police Judge Samuels' court on a charge of making two fictitious checks and passing the same on local merchants. George E. Fairchild and A. Cohen swore to the complaints.

Steele admitted that neither of the two names were his own, but owned up to having used them. He still wore the innocent and confident air that he did when he was first arrested while in court.

"They cannot do anything with me," said the prisoner. "I got the coin but it was only a breach of trust and that is not a felony."

Steele calmly acknowledges that he at least victimized or attempted to victimize twenty or more merchants. He asked that the persons cashing his checks be summoned as witnesses on his behalf. He remarks confidently that their own testimony will clear him.

Neither the police or the court officials take much stock in the smooth young man's idea of his ability to juggle with the law and he will be given a chance to show what he knows about evading punishment on April 8th and 9th when his preliminary examination will be held.

WILL DANCE AT PYTHIAN HALL.

A social dance to be given under the auspices of the Young Ladies' Institute is to be held at Pythian Hall, Friday evening. The event is being looked forward to by a large number of members and friends of the organization. Miss Mamie Sopka is one of the leading spirits in the affair and assisted by Miss May McLaughlin, Miss Annie Dobon, Miss May Dohing, Miss Annie Coby, Mrs. K. V. Doyle, Mrs. L. Whelan and Mrs. A. Kretz, is making extensive preparations for the entertainment of the guests.

A short musical program will be rendered and then Father McSweeney will give a short address, after which the dancing will begin and the remainder of the evening given over to the pleasures of the mazy waltz.

HOW HE SAVED THE MONEY.

Senator Quay, who has just returned from Florida, told a story in the Republican cloak room to-day.

Some years ago, when there was a session of the Pennsylvania Legislature at which many bills that needed "promotion"—and got it— were up, a thrifty Dutchman from one of the Dutch counties was in Harrisburg as a member. The Dutchman was not rich, and after the session was over he astonished all his townsmen by coming home and investing $30,000 in cash in a fine farm and some village property.

"Have you had a fortune left you?" a friend asked.

"No, sir," the Dutchman replied. "I have just been saving money while I was at Harrisburg."

"But it is impossible to save as much money as that during a session of the Legislature. Your salary was only $3 a day."

"It ain't impossible for me. You see, my wife didn't keep a hired girl all that time."—Washington Telegram to the New York World.

SPECIAL PRICES

That Speak Louder Than Words

THESE PRICES GOOD UNTIL SATURDAY NIGHT. TELEPHONE ORDER DELIVERED.

Old Fashion Buttermilk Soap guaranteed absolutely pure from Cloverdale Dairy Co. Usually 25c box. This week 2 boxes....25c

Balsam Fir Toilet Tissue—preventive of Piles. Five 10c packages in cartoon worth 50c. Owl price 35c. Leatherette Holder free.

Wire Hair Brushes The magnetism these brushes contain remove scurf and dandruff. Owl cut rate 25c. Greater cut this week....17c

French Plate Mirrors Rosewood frame, easel back. Our price this week is less than the cost of manufacture. Valued 25c. This week....14c

WHITE ALMOND SOAP
HEALS, SOFTENS, BEAUTIFIES

It is a skin food and improves any complexion, no matter how fair—possesses all the properties of the almond. Usually 15c cake, now 3 cakes 25c.

FEATHER DUSTERS

The Owl with five stores is taking the out-put of a large Duster factory at remarkably low prices on the best quality of Turkey feathers and workmanship. "Owl" price 100 per cent less than competitors.

14 inch worth 50c. Owl price....25c
16 inch worth 75c. Owl price....35c

THE OWL DRUG CO.

Cut Rate Druggists

Broadway and 13th

Phone Main 309

Be Wise Twice

When you want FURNITURE and CARPETS buy them where you will not only save money, but stand a rattling good chance of getting what you select.

ODD ROCKERS

TRY OUR CASH

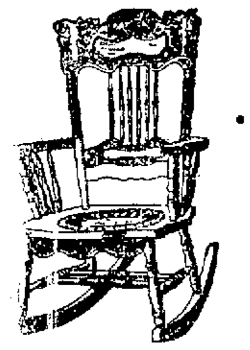

OR CREDIT SYSTEM

We chose Rockers both for practicability and beauty. Our chairs are handsome and wearable. We offer you such a choice as you do not have elsewhere at prices you cannot match.

$2.50 and up.

HOOK BROS. & CO.

415-419 Twelfth Street and 414-418 Eleventh Street
OAKLAND.

Solid Oak

Extension tables at half price at H. Schellhaus, Eleventh street.

Diehl Hairdressing Parlors.

Shampooing, facial and scalp treatment. Fine line of hair goods. Virginia Diehl, 624 Fourteenth st. Phone Pine 276.

CONSTIPATION The Parent of ALL DISEASE

Clog up the channels of the system and you lay the foundation of all illness, clear them and you are on the road to health.

Take FRUITOLA to clear the system and TRAXO to regulate the functions of the liver and kidneys, and you have cured the constipation.

PINUS MEDICINE CO.
734 Valencia St., S. F.
Wishart's Drug Store, Tenth and Washington, Oakland.
Send for circulars.

Shopping Headaches

There is no necessity for those headaches while shopping. With properly fitted ping. With proprly fitted

CHAS. H. WOOD

Optometrist and Manufacturing Optician

1153 WASHINGTON ST.
OAKLAND

Sign "The Winking Eye."

SALINGER'S
TAILOR-MADE
SUITS

Are the Talk of the Town—It's a Hit—a Surprise—a Sensation.

Ready-to-wear Suits, full of chic and grace. The styles are as pleasing, the fitting as perfect, the tailoring as careful and the fabrics as tasteful as though made to your personal order.

Our new suits—every one—are modeled after the latest Paris and London styles. These goods were purchased from a prominent manufacturer. It was his sample line. In his entire line there are no two alike bought, so as to introduce this department for your favorable consideration, having just assumed control, and will forever after be under the direct supervision of the house, when the same courtesy will be extended that is in vogue in all departments controlled by us.

This superb stock of TAILORED SUITS, SKIRTS, JACKETS and WAISTS is now on sale at the purchase price—

50c on the $

$9.45

We have just opened a beautiful line of Ladies' Oxfords and Lawn Waists, all neatly trimmed; these are all samples and will be sold at 50c on the dollar, or exactly half price.

Above cut represents one of the many beautiful Ladies' Tailored Suits, in etamines, cheviots; brown and gray; neatly trimmed; silk and satin lined in the very latest styles; fit and workmanship guaranteed. Regular value $25.00; while they last.....$9.45

Good News — A. B. GLOVES — **Good News**

For the Ladies of Alameda County

We have just completed arrangements for the Alameda County Agency for the celebrated Alexander Bernauer Gloves, more favorably known as A. B. Gloves—which is the only genuine glove bearing those initials and for which we are sole agents for Alameda County.

The Best $1.00 Glove on Earth

We have also secured the Alameda County Agency for the World Renowned

MAGGIONI GLOVES

We are just introducing them.

They are the greatest $1.50 Gloves the world ever saw

Pure Food Demonstration

held on the main floor in attractively decorated booths, especially constructed for this occasion.

Hundreds of good things to eat will be demonstrated by expert and experienced demonstrators who will interestingly show the merits of high-class eatables and the proper preparation of foods.

Free Samples of Everything on Display

SALINGER'S

Southwest Cor. 11th and Washington

The House that Saves You Money

AWFUL CRUELTY WITNESSED IN CONGO STATE.

LOUISVILLE, Ky., April 5.—Dr. William Morrison, a Southern Presbyterian missionary to the Congo Free State, in speaking of the Presbyterian Ministers' Association here, gave an impressive recital of the "barbarities practiced upon the natives of the Congo Free State by those holding the power, and the obstacles thrown in the way of their conviction by the authorities."

"I lived with the people for seven years," said Dr. Morrison. "Leopold has their native cannibal army of 20,000 men, officered by white Belgians and armed with repeating rifles. The men representing the worst and most savage type of the natives, were first caught, then carried far away from their homes and forced into this military service. There in turn this cannibal soldiery is used to compel the natives to bring in enormous tribute of ivory and Indian rubber. It is worth noting that the King of Belgium is today reputed to be the largest dealer in ivory and rubber in the world.

UNSPEAKABLE CRUELTIES.

"As a result of this forced labor and military service, great and unspeakable cruelties are practiced on the native people. I have seen a number of times many of them fleeing into the forest to escape from the cannibal soldiers of King Leopold; I have seen these soldiers scouring through the forests and after catching a number of men whom the government wanted as laborers, going away with the captives tied together by ropes around their necks. Raids upon villages are constantly being made. Some of the people are killed and eaten, others are hurried away into captivity and sold; others are forced into labor and military service.

CAN BUY SLAVES.

"I can buy all the slaves you want at Luebo at from $10 to $15 a piece.

"When these raids are made the most awful cruelties are practiced. Innocent women and children are killed or captured, hands are cut off to be taken back to the white Belgian officers to show that the work has been well done, and great sections are being depopulated. One of these raids was made near one of our mission stations. One of our missionaries went to the scene and counted eighty-one hands cut off and drying over a fire to be taken back to the Belgian officers; forty-five dead bodies were counted lying near by.

MAKES DENIAL.

"The Belgian Government makes the usual stereotyped denial of all these charges. I have seen personally the governor of the Congo Free State. He won't do anything. I have been in the palace of the King of Belgium and have seen the most prominent officials of the Congo Government. They won't do anything. The English Government is greatly interested in the situation. At the request of Lord Lansdowne, I preferred a statement of such outrages as had come under my own observation.

"Consul Roger Cacment, English and acting American representative in the Congo, has just been making a tour of investigation and his report in the hands of our Government at Washington presents a most deplorable situation of affairs.

"As a Government, we do owe something to the 20,000,000 of black people in the Congo State. What are we going to do?"

WOMAN AGAIN ON STAND.

(Continued From Page 1.)

be much more nervous than she did when the prosecution was making its most telling points. A physician has been in attendance on the woman when she has not been in the courtroom.

PRISONER ARRIVES PROMPTLY.

The prisoner was promptly brought into court this morning, but it was several minutes after 10 o'clock before Judge Cook assumed his seat, announcing to the court attaches that he would be detained in his chambers.

Following her usual custom, Mrs. Botkin appeared this morning arrayed in a complete change of the simple jewelry she always wears. Her customary chatelaine had been exchanged for a handbag of the newest pattern that is to be found in the shops. Again did she envelop her chair in her purple lined cloak of black silk.

CHATS WITH ATTORNEYS.

She spent the time intervening between her entrance into the court and the opening of the session at 10:15 o'clock by holding, in a low tone of voice, an animated conversation with her attorneys.

JURORS ARE UNCONCERTED.

The jury filed in with a buoyancy which would seem to indicate they are enjoying life despite their involuntary detention by the Sheriff. Last night they visited the Orpheum and have arranged an equally interesting program for the remainder of the period they will have to remain together.

JUDGE COOK'S DECISION.

Directly after taking his place on the bench, Judge Cook announced that he had decided not to allow the verdict of the Coroner's jury at Dover, Del., as evidence in the case.

MRS. BOTKIN RECALLED.

A great flurry of excitement ensued among the spectators when Mrs. Botkin was called to the stand for re-cross-examination.

ANONYMOUS LETTERS.

"You said the other day, Mrs. Botkin, that you saw a copy of the anonymous letter published in a newspaper."

"Which letter?" asked Mrs. Botkin.

Byington then produced the anonymous letters held as evidence.

Mrs. Botkin then picked one of the letters, a pencil copy of one of the original letters, and said:

"This is the one."

"How do you know it is the letter?" asked Byington.

"Well, it is a copy of the anonymous letter Dunning sent me from Salt Lake."

WITNESS IS VOLUABLE.

Despite the fact that her attorney, Frank A. McGowan, entered strenuous objections at this point, Mrs. Botkin continued to talk voluably.

"Let the witness answer if she wants to," remarked Judge Cook.

"You say this is not the original letter," interposed Byington. "How do you know that?"

"Well, from information that came from Mr. Dunning and Pennington."

IDENTIFIES MONEY ORDERS.

The witness was handed and identified money orders which she had cashed. She would not say whether she had cashed them at the City of Paris or some other "shop."

The letter which Mrs. "Botkine" had addressed Governor Budd asking that she be given a position as a nurse was read by Byington.

WAS A PURCHASING AGENT.

In answer to a question by McGowan Mrs. Botkin stated that she was in the habit of making purchases for people of Humboldt county.

"I frequently made purchases and was fully conversant with the various modes of sending packages by registered mail and express."

DENIES CONVERSATION.

"Did you speak to Mrs. Ruoff regarding the sending of the package?" asked McGowan.

"No; I would have no object in asking her such a question."

CATCHES THE WITNESS.

"Now, you say you had no such conversation?" said Byington.

SHE HAD AN OBJECT.

Then he produced testimony given at the former trial.

This accredited Mrs. Botkin with having said to Mrs. Ruoff that she had had packages mailed at Eureka, "having an object in view."

The objection of the defense to all this testimony was sustained.

TESTIMONY OF COOK.

Mrs. Maggie Smith, who was a cook at the Victoria Hotel at the time Mrs. Botkin was living there, was next called to the stand. In answer to Byington's question Mrs. Smith stated that Dr. Tyrrell had called at the hotel kitchen to ask where Mrs. Botkin's room was.

HAD REFRESHED MEMORY.

Here McGowan interposed:

"How long ago did you have conversation on this case," asked McGowan.

"This morning."

"Where did you hold the conversation?"

"In Attorney Byington's room."

"With whom did you hold the conversation?"

"With Attorney Byington."

"Did you read over the testimony given at the former trial?"

"I did."

"How many times?"

"Once."

"Is your recollection as good now as it was at the former trial?"

"Yes, it is."

Attorney McGowan then endeavored to break down the witness' testimony to the effect that Dr. Tyrrell had not called at the hotel on Sunday as he had sworn.

WAS NOT ON SUNDAY.

"I was never in charge of the hotel on Sunday, but I was on the day that Dr. Tyrrell called, so it must have been some other day when he came," said Mrs. Smith.

McGowan then went into a long examination of the witness, asking trivial questions with the evident object of breaking down her testimony, but she stuck to her statement that Dr. Tyrrell had not called on the day that Mrs. Botkin is said to have purchased the box of candy.

MAIL ON STEAMERS.

Abe Marks, a steamship clerk, was questioned as to the arrival of the steamer Farallones. McGowan asked for a few questions as to the placing of mail bags at the gang planks of the steamers plying to and from Eureka.

DUNNING IS CALLED.

There was perceptible excitement as John P. Dunning was called to the stand.

"What we propose to show is that a mortgage was given for the $800 loaned Mr. Dunning by Mrs. Corbaley," began the district attorney.

"Do you know where the mortgage is Mr. Dunning?"

"I do not."

"Do you know where Mrs. Corbaley is?"

"I do not."

"What was the security given for the $800?" asked Byington.

Here an objection was sustained.

DUNNING'S SHAME.

"Mr. Dunning, do you feel ashamed of what you have testified to in this case?" asked McGowan. But he was saved the humiliation of answering.

EX-POLICEMAN ON STAND.

Peter Gillen, a San Francisco ex-policeman, who had subpoenaed Dr. Geo. Tyrrell at the first trial, was asked:

"Did not Dr. Tyrrell say when you called on him that he had kept no record of his call on Mrs. Botkin because it did not look as though there was a fee in it and that there was apparently nothing the matter with her?"

"Dr. Tyrrell said that he sometimes kept records of cases, but that it did not look to him as though he would get his fee and that there did not seem to be anything the matter with the patient."

INTERROGATE NEWSPAPERMEN.

G. G. Weigel, a newspaper man, was asked to produce a facsimile of an alleged anonymous letter received at Dover, Delaware and supposed to have been mailed from San Francisco.

Weigel said that no such letter had been printed, thus reputing the testimony of Mrs. Botkin that there had been such a publication.

Byington then had the witness turn to the files of his paper and had him declare he could find no dispatch from Dover, Del., stating as Mrs. Botkin had said, that a Mr. Pennington had made a copy of the anonymous letter.

When an objection to the irrelevancy of the testimony was entered by McGowan, and duly sustained, the prosecution sought to have the files of the paper introduced as evidence.

Byington wanted to so firmly impress the fact that Mrs. Botkin had said she had read the dispatch at either Healdsburg, on the train or at Stockton, that he had the court reporter read the testimony bearing on this point. A recess was taken at noon, giving the court reporter an opportunity to find the mooted question and answer.

MEN ARE PAID TO MOURN.

George Frieser, who has had a shoe cobbler shop many years, died Sunday, leaving quite a fortune. At the funeral today thirteen people were present, including a German minister. After the old man had been laid away and while members of the funeral party were standing around the grave, a son stepped forward and said that those attending the funeral had been compelled to leave their work, and as he did not want them to suffer pecuniary loss he intended paying them for half a day's time. He gave crisp dollar bills to each. Not one of the mourners refused the money.—Cincinnati telegram to the Chicago Tribune.

DR. BECKHAM TO SPEAK.

Dr. William Beckham of Nashville, Tennessee, will deliver a special address to the people of Oakland at the Beth Eden Baptist Church, Filbert street, between Seventh and Eighth streets, tonight. Dr. Beckham represents the Baptist publishing house and national convention. J. A. Dennis, the pastor of the church, extends a cordial invitation to the public.

SUSPECTED OF BURGLARY.

Harry Childs, suspected of many burglaries in this city, was sent to Alameda this morning where he has several burglary charges to face.

ROOSEVELT WILL BE ELECTED.

PRINCE OF ILLINOIS MAKES POLITICAL SPEECH IN HOUSE.

WASHINGTON, April 5.—The House today resumed consideration of the mail service appropriation bill.

In the course of his advocacy of the provisions of the bill, Mr. Prince of Illinois diverged to make a brief political speech, in which he predicted the election of President Roosevelt in November. He referred to the contention that in the past existed between the President, the commanding general of the army and Secretary of War, which, he said, were as gentle zephyrs to what will come up between the general staff and the Secretary of War. He was confident that the Secretary of War would not be a chief clerk to register the decrees of the general staff, but will rise above it and be the Secretary of War, and these men will be subject to him. He stated that the "action of those subordinate officers in the executive department" has brought the House the trouble it has had in many ways. He protested against the practice of sending bills to heads of departments for their opinion.

"We should take suggestions," he insisted, "but not be determined by any opinion of some subordinate officer as to what should be done with reference to legislation."

There should be, he said, a return to the old practice of requiring heads of executive departments to come to the Capitol and state their wants. He said that the high appropriations of Congress are estimated for by subordinates and that they are made sufficiently high on the theory that Congress will cut them down to the amounts actually in mind when the estimates are prepared. He demanded that the heads of departments be made to understand that if they go beyond what they are entitled to, not a dollar shall be given them, "and then," he said, amid applause, "they will cut their cloth in order to make their clothing fit, and not take chances of a deficiency bill."

"If the heads of departments will do their own thinking and acts,' he said in conclusion, "and let the House do its thinking and acting, the result will be to the good of the public service."

STEEL DIRECTORS HOLD A MEETING.

NEW YORK, April 5.—The directors of the United States Steel Corporation met today to consider the quarterly dividend. The meeting was regarded as an important one and among the directors present were George W. Perkins, John D. Rockefeller Jr., D. G. Reed, W. H. Moore, E. H. Gary, C. M. Schwab and J. P. Morgan.

The directors declared a regular quarterly dividend of 1¾ per cent on the preferred stock.

The net earnings for the quarter, partially estimated, were $13,208,886, a decrease of $11,859,821 as compared with the same quarter last year.

SUBSCRIPTIONS TO E. M. BIRCH FUND.

A. H. Shipley of Carsbad, San Diego county, has sent $2 to the Birch fund.

The Evergreen Cemetery Association has given a receipted bill of $14.40 for the boy's grave.

The great entertainment to be given at the Novelty Theater next Friday afternoon will undoubtedly draw an immense crowd to Col. Lubelski's palace of amusement.

BATTLESHIP IS LAUNCHED.

NEWPORT NEWS, Va. April 5—With hands playing "The Star Spangled Banner" and "Dixie" and 30,000 people cheering good speed, the battleship Virginia was launched today at the yards of the Newport News Shipbuilding Company. Miss Milady Gay Montague, daughter of Governor Montague, was sponsor.

BANK CLOSES DOORS.

AKRON, O., April 5.—The Akron Savings Bank closed its doors today. The Common Pleas Court appointed G. W. Seiber and William Buchtel receivers of the institution. The action was begun as a result of the Akron Clearing House Association compelling the bank to make all its clearings in cash. Wiliam Buchtel is president of the bank. Is has a capital stock of $200,000 and deposits amounting to $850,000.

An official statement of the bank's condition, published yesterday, showed its resources to be $1,151,000 with liabilities the same.

BLOSSOM DAY.

SAN JOSE, Cal., April 5.—Between four and five thousand people from the bay section and this valley today visited Saratoga, the occasion being the Saratoga annual blossom day. The weather was perfect, the prune orchards in full bloom and the celebration was in all respects a success.

HOTEL MAN DIES.

DUTCH FLAT, Cal., April 5.—Edward Mallows, for forty years a resident of this place, died suddenly today. He was engaged in the hotel business most of the time and also was interested in a hotel at Keswick. He was an active worker in all matters pertaining to the welfare of the community.

MERCHANTS IN COURT.

The merchants who were arrested yesterday for violating the ordinance relative to awnings were arraigned before Police Judge Smith this morning. H. D. Cushing and J. F. Shepherd pleaded not guilty. J. B. Dean, C. H. Smith and R. W. Edwards had their cases continued to plead. J. F. Smith forfeited bail.

A THING OF THE PAST.

WINNIPEG, Manitoba, April 5.—"I am able to state," said Second Vice-President Whyte of the Canadian Pacific Railway, "that the lumber combine which has existed in Manitoba and the territories for some time is a thing of the past, and that in the future lumber will be sold in the open market."

MRS. PALMER'S BENEFIT.

CHICAGO, April 5.—A musical recital given by Mrs. Potter Palmer on the lake shore drive for the benefit of Russian war sufferers last night netted $4500. General Fred Grant, U. S. A., and Mrs. Grant, who is a sister of Mrs. Palmer, were not present.

FIRST BATHER OF THE YEAR.

Frank Henderson, a young Philadelphian, sturdily built, braved the surf in a bath robe today at noon for an hour with the water registering 46 degrees. Visitors stopped and blocked the boardwalk between the piers as they watched him alternately racing on the strand and plunging into the breakers. It looked to many as if he was braving pneumonia.

The atmosphere was warmer than the surf, however, yet his daring was something of a sensation while he was in his light and airy attire. He has the credit of being the first bather of the year.—Atlantic City telegram to the Philadelphia Inquirer.

A SUBSTITUTE FOR CASTORS.

Anyone having a window box or shirt-waist box without castors will find it a great convenience if they will tack common table oilcloth on the bottom, letting it come up on the sides and ends far enough to hold the tacks nicely, say an inch or two. The box will then move over the carpet as easily as though there were castors on it. The oilcloth should be tacked under the upholstering or before it is done.

Testimony of a Minister.

Rev. Jno. S. Cox of Wake, Ark., writes: "For twelve years I suffered from Yellow Jaundice. I consulted a number of physicians and tried all sorts of medicines, but got no relief. Then I began the use of Electric Bitters and feel that I am now cured of a disease that had me in its grasp for twelve years." If you want a reliable medicine for liver and kidney trouble, stomach disorder or general debility, get Electric Bitters. It's guaranteed by Osgood Bros., Druggists, Seventh street and Broadway. Only 50c.

As a tonic, nothing in the world beats Jesse Moore "AA" whiskey.

SCRAMBLED EGGS.

Beat five eggs till slightly blended, add a dust of white pepper, half a teaspoonful of salt and half a cup of milk. Melt two tablespoons of butter in the chafing-dish, pour in the egg mixture and cook till it is creamy, scraping it from the bottom of the pan as it becomes thick. Scrambled eggs are nice accompanied by saltine wafers. A delicious variation is to butter slices of bread, spread thinly with anchovy paste and then cover with scrambled egg. A cheese flavor may be added by mixing just before serving with a quarter of a cup of grated cheese and a generous dust of paprika.

IMPROVERS TO MEET.

The improvement club delegates will meet in the rooms of the Board of Trade tomorrow.

THERE IS NO SUBSTITUTE FOR

ROYAL

BAKING POWDER

Absolutely Pure

IT IS A MATTER OF HEALTH

Dust and Microbes

TWO PHYSICIANS who have thoroughly tested the process of HOUSE CLEANING by the Compressed Air House Cleaning Company have stated that, in their opinion, the cold blasts of air actually destroy all microbes and germs, thus doing away with all possibility of infection from this source.

Office of Company — Smith's Book Store, 464 Thirteenth St. Phone Main 707.

For a long time you have been thinking of buying a new Kitchen Stove

Here is an opportunity

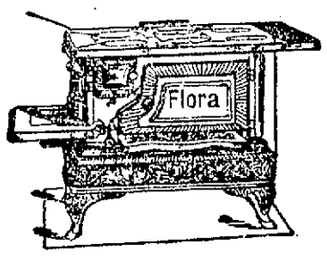

The Flora is of recognized quality. It is built by the most expert builders of the best of material and is guaranteed to give satisfaction.

For a short time only you can buy it at the special price of

$19.00

and pay only $5.00 down and the balance at $1 per week. We will set it up in your home.

J. P. MAXWELL

2 Entrances

1164-66 Washington — 481 Fourteenth

Oakland, Cal

Baffles Description

It is beyond the powers of the writer to give a description of some of the perfect-fitting suits which this store turned out yesterday. It is just simply wonderful. We must really ask you to call and let us show you how perfectly we can fit you.

Suits at $10.00—no less.

Suits at $40.00—no more.

We ask you to mention this paper if you were attracted to this store by this advertisement. It puts sugar in the editor's tea—and ours.

C. J.

Heeseman

1107 to 1113 Washington St.

The Victor

Talking Machine

SHERMAN, CLAY & CO.

Broadway at Thirteenth

NOTICE TO CREDITORS.

Estate of Annie Clear, deceased.

Notice is hereby given by the undersigned, executrix of the will of Annie Clear, deceased, to the creditors of and all persons having claims against said deceased, to exhibit them, with the necessary vouchers, within four months after the first publication of this notice to said executrix at the office of B. McFadden, Attorney-at-Law, Rooms 57 and 58, No. 906 Broadway street, in the City of Oakland, Alameda County, State of California, which said office the undersigned selects as her place of business as to all matters connected with the estate of Annie Clear, deceased.

MARGARET DAVIS,
Executrix of the will of Annie Clear, deceased.

Dated Oakland, April 5, 1904.

B. McFADDEN, Attorney for Executrix.

YANKEES OF THE SOUTH.

Cold winds come from the South and winter is in July; otherwise the Argentine Republic is the Yankeeland.

The Parana, the chief river, is far larger than the Mississippi; its annual flow of water is double that of the Ganges, three times that of the St. Lawrence, five times that of the Nile.

Argentina has the longest railway tangent (straight line) in the world, 186 miles. Its wheat plains are like those of our West. The climate is similar.

Argentina's population grows 40 per cent in ten years, the United States 20 per cent, Germany 16 per cent. Of the two millions of immigrants received in Argentina in forty years more than half have been Italians.

In 1867 there were but 355 miles of railway in Argentina, in 1900 there were 10,601 miles, some 12 per cent belonging to the government. Argentina is ninth among the nations in railway mileage.

Argentina has 120,000,000 sheep, as against 62,000,000 in the United States.

All Argentina suffered from the Baring crash in 1890, but recovery is now complete. Imports during 1899 were $117,000,000 and exports $155,000,000. From the United States came but $15,000,000 of the imports and only $8,000,000 of exports were to this country.

Montevideo is in area the largest city in the world—three times the size of New York. Buenos Ayres, growing faster than New York, London or Berlin, is the biggest city in the world south of Philadelphia, except possibly the Chinese cities. It will reach the million mark in 1906.

Argentina is building one of the finest dry-docks in the world, a model of which will probably be seen at St. Louis.

There is energy in South America—if you go far enough south.

DAINTY SUMMER HATS.

The lingerie hats of exquisite batiste or mull or fine Swiss embroideries and Valenciennes lace are loveller than ever this season, and innumerable changes are rung upon combinations of lace and flowers. Nets plain or dotted with large chenille wafers are shirred and plaited into airy, broad-rimmed shapes and trimmed with flowers and soft silk scarfs.

Quaint effects are obtained by using embroidered and plaited mousseline over broad brimmed, low crowned shapes, covered with plain taffeta. One model in palest lilac taffeta has its brim linedwith tiny frills of Valenciennes. The outside of the hat is entirely covered in white mousseline painted in floral designs and inset with lace, and a broad scarf of lilac taffeta folds round the crown and falls at the back.

Shaded straws and straws of countless new weaves are shown. Linen hats inset with lace and picturesque in shape are among the new offerings as well as more severe linen models for outing and mourning wear.

Garden bunches and flower wreaths divide the honors, and there are many flower and bud fringes which are used profusely. Cockades, choux, rosettes, mercury wings, cupid wings and quills are called into service for the sailor hats, among these hats is a new sailor with heart shaped crown and rolled brim, very narrow at back and wider at the sides than in front. It is exceeding jaunty and is trimmed severely with a scarf and knot or rosettes, but whether it is universally becoming remains to be seen.

Holding that the case of Paul Merrill was "an appeal involving no question whatever but one of school discipline," the Board of School Commissioners last night decided that Paul Merrill, a student at Shortridge High School, who was suspended because he refused to occupy a seat beside a negress, will be readmitted to the school and will occupy the seat which was assigned to him. The girl to whom Merrill objected removed her seat, on request, to another room.—Indianapolis Journal.

Blame

No One But Yourself if You Don't Get Well When Sick.

All we can do is give advice.

Of course that's easy.

But our advice is really worth a little more to you than most people's, for we offer to give you the first bottle of our medicine free, if it fails to help you.

We could not afford to do this unless our medicine was good. Such an offer, on the wrong kind of medicine, would put a merchant prince in the poor house.

Dr. Miles' Nervine, however, as years of experience have proved, is a medicine that cures the sick.

Those whom it cannot benefit—less than one in ten thousand—we prefer to refund their money.

All we ask of you is to try Dr. Miles' Restorative Nervine for your complaint. If you suffer from sleeplessness, nervous exhaustion, dizziness, headache, muscular twitchings, melancholy, loss of memory, weak stomach, poor blood, bilious troubles, epilepsy, St. Vitus' Dance, etc., we will guarantee to benefit you or refund your money.

You are the doctor.

"My son Bert, when in his 17th year, became subject to attacks of epilepsy, so serious that we were compelled to take him out of school. After several physicians had failed to relieve him, we gave Dr. Miles' Nervine a trial. Ten months treatment with Nervine and Liver Pills restored our boy to perfect health."—MR. JOHN S. WILSON, Deputy Co. Clerk, Dallas Co., Mo.

FREE Write us and we will mail you a Free Trial Package of Dr. Miles' Anti-Pain Pills, the New, Scientific Remedy for Pain. Also Symptom Blank for our Specialist to diagnose your case and tell you what is wrong and how to right it. Absolutely Free. Address: DR. MILES MEDICAL CO., LABORATORIES, ELKHART, IND.

Sports

ENTRIES FOR THE FIELD DAY AT BERKELEY NEXT SATURDAY.

Sports

BUSY DAYS FOR THE BASEBALL MEN—WHAT THE FIGHTERS ARE DOING.

Sports

A. KRUEGER, LEFT FIELD.

AL. WHITREDGE, PITCHER.

P. BOETTIGER, CATCHER.

J. F. BUCHANAN, PITCHER.

MEMBERS OF THE OAKLAND BASEBALL TEAM.

MY SURPISE WON FOR MOUNTAIN.

THE GELDING CAME HOME AT FIVE TO ONE IN HARD DRIVE.

The day was fine and daisy at Emeryville yesterday and the track was in good condition. There was a fair attendance.

In the first race of six furlongs it was conceded by the talent that there were but three in the money and these were Northwest, Zenonian and Floriana Bell, to finish as named. There was nothing to it as the race panned out. Northwest took the lead in a bad stretch and was never headed off from start to the wire. Northwest was the whole thing and there was no chance for the rest of the field. She simply outclassed the field and won easily, pulled up without a try and had speed to spare. Big Bill Knapp had the mount and knew how to ride the filly. The field was left behind in the dust Northwest made and came to the wire in a driving bunch. Lady Atheling took the place with Dusty Miller crowding hard. Zenonian, who was looked upon to get in the money, was out and ran fourth. The following also ran: Jack Little, Dungannon, Emil, Floriana Bell, Homeric, Nora and Ursuline Sister. County Down and Foxy Grandpa were scratched. The time was 1:15.

Bob Ragon was the winner of the second and was at all times ready to take the position. Mildred B had some strong backing and went all she could with a better horse with bigger odds. Mildred B closed at 18 to 5 and finished fifth. Del Carina should have won on past form but could not get there and fought it out with Marie J, who landed for a show. Escobosa was a 10 to 1 shot and ran as well as he could. Haack tried hard but did not do the business. Mary Pepper was sixth at 100 to 1. Pearl Waters ran last. The time for the four furlongs was 0:49¾.

My Surprise made good her name and won at 5 to 1 in a well-ridden race. Reeves, who was all the dope, was all to the bad and was not in the money. Cousin Carrie was ridden well but could not head off My Surprise. Shell Mount was third in the hard drive of three. Puss in Boots tried to make good but the mare was out of her field. Reeves was the bad one and ran fifth. Skip Me should have done better than sixth. Nullah was about where she belonged, seventh. Yellowstone did well but could not win anyway on the track yesterday. Clausus had a quiet tip to be in the money but ran last. He closed at 20 to 1. Romaine, Col. Van, Sir Dougal, Cathello, Velma Clark and Quiz II were scratched. The time for the futurity course was 1:12.

Constellator won the fourth race handily and was the class of the field. The gelding took a good position and Roach placed the horse so well that at no time had anything to fear. The start was good. Idogo and Polonius had it out for place the first named taking it. Idogo should have won and Bonner did his best on the horse, but could not beat a better one. Haack did all he could on Polonius. Searcher was a wafer and didn't seem to care which way he ran. Cloche d'Or was fifth. Morr had some speed but did not last and the horse ran sixth. Watkin's Overton was seventh and Elmer L last. The time for the mile and a sixteenth was 1:49½.

Ben Macdhui had it all his own way in the fifth race and won without trouble. G. W. Trahern did a queer thing in not winning the race and was all there. He had speed and position and though odds were against him had no excuses. See did not handle Divinia as he should have done and the mare will make a better showing. Forest King landed fourth and did all he could in a faster field. Carat was last. The time for the mile and a sixteenth was 1:48.

A poor start marked the sixth and last race of a mile and fifty yards. Horton made his usual showing in a hard race but could not win. Knapp rode Scherzo a good race and kept the colt in hand all the way. Laocoon ran a good race. Pierce J was a disappointment and Bozeman should have at least been in the money. George Berry was third. Rey Dare made a poor appearance. The time was 1:44½.

THE SUMMARY.

FIRST RACE (Six furlongs).

Northwest (Knapp), 13 to 5.....1
Lady Atheling (Roach), 9 to 2.....2
Dusty Miller (Holbrook), 40 to 1....3
Zenonian, Jack Little, Dungannon, Emil, Floriana Bell, Homeric, Nora and Ursuline Sister also ran. County Down and Foxy Grandpa were scratched. Time, 1:15.

SECOND RACE (Four furlongs).

Bob Ragon (L. Powell), 6 to 1.....1
Del Carina (Larsen), 9 to 5.....2
Marie J (Otis), 4 to 1.....3
Escobosa, Mildred B, Mary Pepper and Pearl Waters also ran. Mcgregor, Light of Day and Nell Sullivan were scratched. Time, 0:49¾.

THIRD RACE (Futurity course).

My Surprise (Mountain), 5 to 1....1
Cousin Carrie (Vanderbout), 18 to 5.2
Shell Mount (Holbrook), 6 to 1....3
Puss in Boots, Reeves, Skip Me, Nullah, Yellowstone and Clausus also ran. Romaine, Sir Dougal, Col. Van, Cathello, Velma Clark and Quiz II were scratched. Time, 1:12.

FOURTH RACE.

(One mile and a sixteenth.)

Constellator (Roach), 12 to 5.....1
Idogo (Bonner), 7 to 1.....2
Polonius (Haack), 18 to 5.....3
Searcher, Cloche d'Or, Moor, Watkin's Overton and Elmer L also ran. Time, 1:49½.

FIFTH RACE.

(One mile and a sixteenth.)

Ben Macdhui (Bonner), 7 to 10.....1
G. W. Trahern (J. Sheehan), 16 to 1. 2
Divinia (See), 11 to 5.....3
Forest King and Carat also ran. Time, 1:48.

SIXTH RACE.

(One mile and fifty yards.)

Scherzo (Knapp), 9 to 1.....1
Laocoon (Crosswaite), 12 to 1.....2
George Berry (Holbrook), 12 to 1..3
Horton, Rey Dare, Pierce J and Tom Slavin also ran. Orvania was scratched. Time, 1:44½.

OVERWEIGHTS.

Jack Little 5, Zenonian 5, Mary Pepper 2, My Surprise 2, Skip Me 3, Elmer L 1, Watkin's Overton 4, Moor 5, Divinia 2, Tom Slavin 3. Puss in Boots carried 97 pounds.

PERSONAL ITEMS FROM IRVINGTON

IRVINGTON, April 5.—Willie Ismert of Oakland is visiting friends in Irvington.

Miss Josie Noli, who is attending the Normal School in San Jose, has been visiting her parents for the past week.

Jack Lloyd visited with his sisters at their home near Irvington.

Oliver Benbow has been laid up the past week with a sore hand.

Mrs. Sim Stivers and Mrs. Sam Stivers drove to San Jose Thursday on shopping tour.

Tom Costello of Niles is having a new windmill and tank built, which will greatly improve his property.

The Congregational Guild met at the home of Mrs. Snyder of Niles last Wednesday and tomorrow will meet in the parlors of the Congregational Church of Niles.

Brother Benjamin and troupe have been giving shows in the Odd Fellows' Hall every night.

The Irvington band boys expect to give a dance soon, since Lent is over.

Leland Cutler of Palo Alto was a recent visitor in Irvington at the home of friends and relatives.

Roadmaster Brewer is having the roads put in good shape after the recent rains.

MARRIAGE LICENSES.

The following marriage licenses were issued by the County Clerk today:

Harold F. Jackson, San Francisco.....26
Anna L. Stadie, San Francisco.....23
Thomas D. Ashcom, Oakland....over 21
Alice L. Daniels, Oakland.....over 18
Clifford McCabe, Brentwood.....24
Lena Gruetzinger, Brentwood.....21
Robert M. Hughes, San Francisco.....26
Margaret M. Davis, Oakland.....21
William O'Connell Jr., Oakland...over 21
Josie Riddle, San Francisco.....over 18
Christopher S. Crogan, San Lorenzo.. ..... over 21
Annie I. Mount, San Lorenzo....over 18

ACADEMIC FIELD DAY.

INTERESTING ATHLETIC CARNIVAL TO BE HELD IN BERKELEY SATURDAY.

BERKELEY, April 5.—The Academic Athletic Field Day to be held in Berkeley on Saturday afternoon of this week promises to be one of the most interesting High School athletic carnivals ever held in the State. There will be teams from different preparatory schools in the contest and there will be 150 contestants. For the first time in the history of the League, Fresno High School is to send a full team to the meet and the Santa Rosa athletes will also send up a large delegation. Ukiah will also be in the meet and Lick and Oakland will have a hard time if they intend to come out at the top of the score. Following are the entries:

100-yard dash—First heat: Cope, C. S. M. A.; Truxaw, F. H. S.; Perkins, U. H. S.; Waibel, S. C. H. S.; Gould, W. S. M. A.; Whitman, B. H. S. Second heat: Schwartz, L. H. S.; Gruettner, V. H. S.; Delaney, C. S. M. A.; Rice, O. H. S.; Segal, B. H. S.; Litt, M. H. S. Third heat: Casper, V. H. S.; Tupper, P. H. S.; Roth, U. H. S.; Vesper, O. H. S.; Stanton, W. S. M. A.; Wiley, L. H. S.

220-yard dash—First heat: Beck, C. S. M. A.; Gray, S. R. H. S.; Roth, U. H. S.; Soratt, F. H. S. Second heat: Whitman, B. H. S.; Stanton, W. S. M. A.; DeLaney, C. S. M. A.; Gurettner, V. H. S.; Truxaw, F. H. S. Third heat: Litt, M. H. S.; Caspar, V. H. S.; Schnables, O. H. S.; Rawles, U. H. S.; Tupper, F. H. S.; Eldridge, B. H. S.

440-yard dash—Isgrigg, B. H. S.; Spratt, F. H. S.; R. Shannon, F. H. S.; Rawles, U. H. S.; Moore, U. H. S.; Snechan, O. H. S.; Vail, O. H. S.; Hall, O. H. S.; Bray, S. C. H. S.; Wilson, S. R. H. S.; Rathbone, S. R. H. S.; Abbott, L. H. S.

880-yard run—DeMamiel, L. H. S.; Yost, L. H. S.; Meyer, L. H. S.; Kant, C.; Fickes, O. H. S.; Keyes, O. H. S.; Dodson, C. S. M. A.; Gibson, C. S. M. A.; Champreaux, C. S. M. A.; Dillingham, U. H. S.; G. Shannon, F. H. S.; Drew, F. H. S.; Harris, F. H. S.; Miller, B. H. S.; Richardson, B. H. S.

Mile run—Richardson, B. H. S.; Drew, F. H. S.; Harris, F. H. S.; Sweet, F. H. S.; DeMamiel, L. H. S.; Champreaux, C. S. M. A.; Gibson, C. S. M. A.; Keyes, O. H. S.; Maundrell, L. H. S.; Fickes, O. H. S.; Hunter, S. C. H. S.; Heidenreich, W. S. M. A.; Smith, S. R. H. S.; Meyer, L. H. S.

120-yard hurdle: S. Titus, S. C. H. S.; Monteagle, L. H. S.; Dozier, O. H. S.; Horton, U. H. S.; Melvin, O. H. S.; Jacobs, S. R. H. S.; Kant, C.; R. Shannon, F. H. S.

220-yard hurdle: S. Titus, S. C. H. S.; Dozier, O. H. S.; Bonner, L. H. S.; Horton, U. H. S.; Golcher, C. S. M. A.; Jacobs, R. H. S.; Monteagle, L. H. S.; Melvin, O. H. S.; Wilkinson, B. H. S.; McConnell, S. R. H. S.

Shot put—Vallas, L. H. S.; Parsons, S. R. H. S.; Nunn, M. H. S.; Crawford, S. C. H. S.; Blanchard, S. C. H. S.; Hall, O. H. S.; Moullen, C. S. M. A.; Horton, U. H. S.; Blakemore, B. H. S.

Hammer throw: Yonker, S. R. H. S.; R. Titus, S. C. H. S.; R. Crawford, S. C. H. S.; Blanchard, S. C. H. S.; Keyes, O. H. S.; Moullen, C. S. M. A.; Cunningham, J. H. S.; Sewell, U. H. S.; Blakemore, B. H. S.

Pole vault: Eldridge, B. H. S.; Burk, F. H. S.; Ostrander, F. H. S.; Henley, U. H. S.; Seawell, U. H. S.; Moullen, C. S. M. A.; Dozier, O. H. S.; Vail, O. H. S.; R. Titus, S. C. H. S.; Roser, W. S. M. A.; Munn, M. H. S.; Hitchcock, S. R. H. S.

High jump: Burk, F. H. S.; Ostrander, F. H. S.; Seawell, U. H. S.; Magerstadt, C. S. M. A.; Hall, O. H. S.; Vail, O. H. S.; R. Titus, S. C. H. S.; W. Crawford, S. C. H. S.; Munn, M. H. S.; Page, S. R. H. S.; Blakemore, B. H. S.; Morrin, B. H. S.

Broad jump: Hayden, B. H. S.; Bonner, L. H. S.; Villas, L. H. S.; Jacobs, S. R. H. S.; Gould, W. S. M. A.; S. Titus, S. C. H. S.; Sheehan, O. H. S.; Vesper, O. H. S.; Melvin, O. H. S.; Magerstadt, C. S. M. A.; Rawles, U. H. S.; Gruettner, V. H. S.; Ostrand, F. H. S.; Burk, F. H. S.

Mile relay—O. H. S., B. H. S., S. C. H. S., L. H. S., U. H. S., S. R. H. S.

"Did you go into that speculation you were talking to me about?" "Yes." "What do you expect to realize from it?" "Just at present there's a strong prospect that I may realize Press fbmnbm cmfwyp shrdlu uuhh what a fool I was."—Philadelphia Press.

JOHNSON-ATTELL FIGHT FRIDAY.

BOTH BOYS IN GREAT SHAPE AND WILL PUT UP BATTLE ROYAL.

The main event at the Sequoia Athletic Club Friday night April 8 will be a battle royal between Bobby Johnson and Monte Attell. Both boys are in fine fettle and will make a fight worth seeing. They will go into the ring at 122 pounds ringside for 15 rounds.

Monte Attell is well known and has a good reputation for his right. His style is erect, but he is never in the way when it comes to giving receipts for punches.

Johnson has a peculiar crouch and while leading with his left lays back for a right hook to knock out.

Charley Tye and Jack Burke will put up the first preliminary. They are scheduled at 135 pounds for ten rounds.

Arthur Williams and Jim Brown will furnish a four-round bout. Biddy Bishop says he has made a discovery in Williams and the boy will be watched with much interest.

The last fight at the Sequoia between Billy (Mulekick) Woods and the faded "Cyclone" Kelly, drew a full house and the sporting element will undoubtedly again crowd Dietz' Opera House to its fullest capacity.

SPORTING NOTES.

Proceeds won the Tennessee Derby.

The Turfs won from the Ninth Cavalry by 7 to 3.

Constellator won the fourth race at Emeryville yesterday.

California won from S. Mary's by 4 to 1.

Jack O'Brien and Jack Sullivan will not meet tomorrow in St Louis. The police prevented the holding of the contest. The fight is announced for April 14.

April 23 has been set apart by the New California Jockey Club for Fabiola Day. All receipts will go to the benefit of the Fabiola Hospital.

Billy Woods will meet Mike Schreck tonight at Colma. Woods is a favorite at 10 to 6.

"Heeseman's Oaks" lost in their game with Sacramento Sunday after a hard fought game on the diamond of thirteen innings.

Young Corbett and Terrible Terry McGovern are reported to be on the way to another meeting.

Walter Jennings, the prominent horseman and at the head of the season's winning list leaves for the East today.

The San Francisco Kennel Club will open its show April 13, with the largest list of entries ever recorded.

Spider Welch and Battling Nelson fight at St. Louis tonight. Nelson will come west after the battle and is looking for a match with Eddie Hanlon.

The Pomona College and the Stanford University athletes meet tomorrow on the oval at Stanford.

Oakland and Portland play on the Golden Gate diamond today.

Jimmy Britt is fighting the horoscope machine and it is said he will win an intellectual girl.

Kid McCoy is waiting to hear from Bob Fitzsimmons. He gives "Fitz" thirty days to accept. There is no more time and then McCoy will challenge Tommy Ryan or Jack O'Brien.

The yachting season opens May 7.

Jack Munroe started for the coast yesterday accompanied by his manager "Harmony" Mellody.

Pete Lohman's men are in third position in the percentage list.

BISHOP GETS LEGACY.

NEW YORK, April 5.—Right Rev. Abiel Leonard, Bishop of Salt Lake City, will receive $5,000 under the will of Charlotte A. Mount, who died at her home here last week, leaving property worth three-quarters of a million. The bequest to Bishop Leonard is to be devoted to the purchase of ground for church purposes.

JACK HAMMOND THE STAR.

MADE WONDERFUL CATCH FOR "HEESEMAN'S OAKS" AT SACRAMENTO.

Last Sunday at Sacramento the Heeseman's Oaks lost in their game with Sacramento in a hotly contested battle. The game was a fight from the start and lasted thirteen innings. Jack Hammond was the star of the game and made a marvelous running catch which brought the grandstand to its feet. He played an errorless game. King did excellent work for the Heesemans and was a whole show. W. Hammond caught a pretty game. Brown for the Sacramentos pitched a strong game. Enwright, Sacramento's second baseman, was all right as soon as he got down to business.

In the ninth the two teams were tied and hits and runs were all goose eggs. Sacramento made a hit in the twelfth, but circles tallied the score for this and the preceeding inning. The unlucky number thirteen won for Sacramento and they brought home a run which made the game theirs.

The score was as follows:

SACRAMENTO.

	AB	R	BH	SB	PO	A	E
Campbell, 1b	5	0	1	2	18	1	0
Iverson, ss	4	1	0	1	1	2	1
Enwright, 2b	5	0	2	0	3	2	4
Neilson, cf	4	2	1	2	4	0	1
Walker, lf	6	0	1	0	1	0	0
McCabe, 3b	5	1	2	3	1	4	2
Jones, rf	6	0	1	0	2	0	0
Kaymer, c	5	0	0	0	9	1	1
Brown, p	5	0	0	0	0	7	1
Totals	45	4	8	8	39	17	10

OAKLAND.

	AB	R	BH	SB	PO	A	E
Bird, ss	5	1	0	0	2	3	1
W. Hammond, c.f.	6	2	1	4	9	4	1
King, 2b	5	0	0	0	6	5	0
Kennedy, 1b	6	0	2	4	12	0	0
Deane, 3b	5	0	0	1	2	3	1
Morrison, rf	5	0	0	1	1	0	0
Goldsworthy, lf	6	0	2	1	5	0	0
J. Hammond, cf	3	0	0	0	2	0	0
Pratt, p	5	0	0	0	0	4	0
McKune, cf	3	0	0	0	0	0	0
Totals	49	3	5	11	39	19	3

RUNS AND HITS BY INNINGS.

Sacramento	0 0 1 1 0 0 0 0 1 0 0 0 1	4
Base hits	0 0 1 2 0 1 0 0 1 0 0 1 2	8
Oakland	0 0 2 0 1 0 0 0 0 0 0 0 0	3
Base hits	0 1 0 0 1 1 1 1 0 0 0 0 0	5

SUMMARY.

Two-base hit—Jones. Sacrifice hit—King. First base on errors—Sacramento 1, Oakland 7. First base on called balls—Brown, 3; Pratt, 6. Left on bases—Sacramento 8, Oakland 11. Struck out—By Brown 7, by Pratt 4. Hit by pitcher—Deane, McCabe. Double play—Enwright (unassisted). Passed balls—Hammond. Wild pitch—Pratt. Time of game, 3 hours 10 minutes. Umpire, Burke.

FIGHT WILL BE HOTLY CONTESTED.

There will be a hard battle tonight at Colma between "Mulekick" Woods and Mike Schreck. The men are scheduled to go twenty rounds, but few believe that the limit will be reached. That it will be a fiercely contested go there is no doubt. If Schreck does his famous crouch act he may work Woods, but on the other hand Woods may puzzle his opponent with his peekaboo game. When he fought "Cyclone" (no more) Kelly he took his blows through his lattice work and waited for his punch. Woods has a strong left and can land it. Schreck has always resorted to his crouch and claims that while he has never been knocked out he also has never been forced to the mat to take the count.

A considerable delegation from Oakland will go over to see the match. The men weight in this afternoon at Harry Corbett's at 158 pounds.

JAPS OCCUPY THE TOWN.

TOKIO, April 5.—Reports have been received here from Ping Yang to the effect that when the Japanese scouts entered Wiju on Sunday last, they found the town deserted by the Russians.

The Korean residents of the town informed the scouts that the Russian forces on the upper reaches of the Yalu river, consists of small detched parties.

NO TRACE OF CRIME.

CLEVELAND, O., April 5.—The Cleveland police have made careful inquiry at all the city's precinct stations to try to locate the crime which Mrs. Doctor mentions having committed, as told in a despatch from San Francisco last night. There is no recollection of such a happening.

CALIFORNIA WINS IN BENEFIT.

ST. MARY'S LOSES BY 4 TO 1 IN WELL PLAYED GAME.

BERKELEY, April 5.—The Varsity turned the tables on the St. Mary's team yesterday and won handily from them in a well played game by a score of 4 to 1. Several weeks ago the Varsity met defeat the hands of the St. Mary's team on the Stanford campus, and in that game Poultney, catcher for St. Mary's, had his leg broken. The receipts of yesterday's game will be turned over to pay for medical attendance for Poultney.

ST. MARY'S PLAY WELL.

Tht St. Mary's team is a good aggregation and can give any team a tussle, but the Varsity was just a little bit better, hit a little harder, ran bases with more judgment and consequently came out on the long end of the score. But the game was mainly a pitcher's battle and Heitmuller had the best of the argument. Henry allowed but seven hits and kept these all scattered.

CALIFORNIA TAKES LEAD.

California took the lead in the third inning. Bliss was first up and was given a walk. Hamilton sacrificed and Bliss went to third. Sweesy hit a long fly to left tired the side immediately trying to make third after Adams had bunted safe down the first base line.

In the fifth inning the Varsity got busy again and put three more men across the plate, after two men were out. Hamilton flew to short. Out. Sweesy flew to right. Out. Gillis walked. Adams hit safe between short and third, putting Gillis on second. Strub came up and bumped the ball hard to center for what was technically a two-bagger, but when Domergue failed to stop and before the ball was recovered Gillis, Adams and Strub crossed the rubber.

ST. MARY'S SCORE.

St. Mary's scored its only run in the seventh. Phelan hit a long fly to left which Hamilton misjudged and the runner took second. Adamina lined a two-bagger to left; immediately afterwards and Phelan scored. Heitmuller then got down to work and after that St. Mary's never had a chance except in the ninth when they filled the bases but couldn't land a run.

SUMMARY.

Stolen bases—Strub; two-base hits—Phelan, Adamina, Strub. Heitmuller; bases on balls—off Schofield 3, off Heitmuller 4; hit by pitcher—Haley; struck out—by Schofield 3, by Heitmuller 5. Time of game, 2 hours and 15 minutes. Umpire Kruger. Scorer James A. Force.

RUNS AND HITS BY INNINGS.

California—	1 2 3 4 5 6 7 8 9	
Runs	0 0 1 0 3 0 0 0 0	4
Hits	0 0 1 2 3 1 1 1 0	9
St. Mary's—	1 2 3 4 5 6 7 8 9	
Runs	0 0 0 0 0 0 1 0 0	1
Hits	0 0 1 2 0 0 2 0 2	7

TURFS WIN FROM NINTH CAVALRY.

The Turfs played their first game of the season last Saturday at Freeman's park with the Ninth Cavalry baseball team and won by the score of 7 to 3. There was a large crowd in attendance. Henry Martin pitched a good game and Harry Fields did fine work behind the bat. Taylor did some base-ball stunts and landed two hits at the right time. The game was well played throughout and the Turfs showed that they were the better team.

They are open for any out of town game and are looking for a match. S. Deddrick has charge of the team and will attend to all challenges at 1765 Seventh street.

How to Ward Off an Attack of Rheumatism.

"For years when spring time came on and I went into gardening, I was sure to have an attack of rheumatism and every attack was more severe than the preceding one," says Josie McDonald, of Man, Logan county, West Va. "I tried everything with no relief whatever, until I procured a bottle of Chamberlain's Pain Balm, and the first application gave me ease, and before the first bottle was used I felt like a new person. Now I feel that I am cured, but I always keep a bottle of Chamberlain's Pain Balm in the house, and when I feel any symptoms of a return I soon drive it away with one or two applications of this liniment." For sale by Osgood Bros., Seventh and Broadway streets.

CASTORIA.
Bears the Signature of Chas. H. Fletcher. The Kind You Have Always Bought

WHEN SULLIVAN WAS BESTED.

GLAD HE LOST TO AN AMERICAN AND SPEECH ALWAYS REMEMBERED.

John L. Sullivan was a great fighter. For more than ten years he held the title and never shirked a fight. He began his career in 1880, and it was September 7, 1896, that he was knocked out by Jim Corbett. A description of what occurred in the ring directly after that memorable fight follows:

When the ten seconds were at last at an end, Prof. Mike Donovan, of the New York Athletic Club and W. A. Brady, Corbett's manager, sprang to the stage and flung their arms around the young man who was now the champion pugilist of the world and the winner of $25,000 in purse and stake as well as a reputation that will turn perhaps ten times that amount into his exchequer. Corbett returned their salute with a hearty embrace, while the tears welled up into his eyes. Others jumped up to the clever pugilist and hugged him.

While this laughing was going on Sullivan's handlers were pouring water over him and placing ammonia to his nose and with much trouble brought him around. When he did come to he looked up at Jack McAuliffe, who was fanning him with a towel, and after opening his eyes half way, or as far as he could, said in his deep rumbling voice:

"Say, am I licked? Did that young fellow do it?"

McAuliffe sorrowfully admited that that was the case. John did not say any more until Corbett came over and shook hands with him. Then John got up, took Corbett's hand and spoke to the crowd:

"Gentleman," said the champion, "I am only glad that the championship has been won by an American."

The speech brought down the house. Blood covered Sullivan everywhere and he was a dire picture of the fall of the great.

While the referee had been counting the fatal seconds, Sullivan moved, rolled over and got on one knee and both hands and assayed to rise, while Corbett advanced to punch him more should he succeed. But it was useless. The great hulk of what had been champion reeled and again went down, and the "ten and out" of the referee told that the battle was over. A more pitiable sight than was the ex-champion has seldom been seen in the prize ring.

THE HISTORIC WAY

Many see Indian pueblos from the windows of the "California Limited," but few realize that they are centuries old. Through New Mexico, Colorado and Kansas, where now speed the Santa Fe trains, once roamed Kit Carson, the scout, with many another border hero.

If interested in going to the World's Fair the Historic Way, ask about the Santa Fe at 1112 Broadway, Oakland. Phone Main 425.

Jesse Moore "AA" whiskey is used at all the principal hospitals in the United States. Why is it?

Hills Bros. Arabian Roast for breakfast lets the sunshine in on a foggy morning.

JUST OPENED

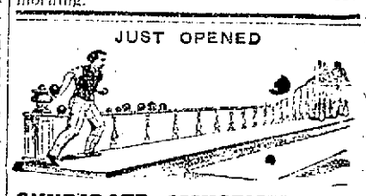

SYNDICATE AMUSEMENT CO.

The finest equipped and most modern Billiard Parlor and Bowling Alleys on the Coast.

BILLIARDS, BOWLING

Shuffle Board, Pool and other Amusements.

469 NINTH STREET

MONEY LOANED

Liberal advances on Diamonds, Watches, Jewelry, etc.—Money loaned on any proposition. Highest cash paid for old gold and silver.

Latest novelties in jewelry. Private offices for ladies or gents.

1016 WASHINGTON ST.
Between 10th and 11th.

THE LATEST NEWS.

TRUST CONTROLS PAPER.

Newspaper Men Ask Congress to Give Relief.

WASHINGTON, April 5.—The resolution of Representative Lilly, instructing the Secretary of Commerce and Labor to investigate the high price and scarcity of news print paper and the causes which have produced these conditions, was the subject of a discussion today before House Committee on Judiciary.

Don C. Seitz of the New York World and John Norris, business manager of the New York Times were heard.

Both covered practically the same ground in their statements that the International Paper Company and the General Paper Company had divided the States between them in control of the news print paper.

The International controlled all that section east of the Indiana line and the General Company the territory west of that line.

This combination, it was testified to, had raised the price of newspaper during the last four years $14 a ton and during the past year as much as $5 a ton; it was selling paper in London, counting the freight and insurance at 30 per cent less than it did in New York.

Mr. Seitz declared that when the paper trust was formed it took nearly all the independent mills at prices not warranted by the condition of the property. It had $55,000,000 invested in plants not over $25,000,000 in worth, and charging prices for paper to pay dividend on the larger amount.

Mr. Norris stated that the trust dictated in one instance the size of paper a newspaper should use, thereby prescribing the kind of press that should be operated.

The reduction of the tariff on wood pulp and paper was suggested by Representative De Armond as a remedy.

Mr. Seitz answered that although himself a Democrat he had understood that the tariff was not to be disturbed at present and he believed there was enough evidence of the illegality of the combination to proceed against it under the Sherman anti-trust act.

WILL NOT ASK WOMAN'S ARREST.

CLEVELAND, O., April 5.—Chief of Police Kopler said today that no attempt would be made to bring to Cleveland Mrs. Helen Docturs, who confessed to the police in San Francisco that she was wanted here for shooting a woman. Mrs. Docturs is not wanted by the Cleveland police. A year ago Mrs. Docturs shot at a woman but did not hit her, according to the police. Mrs. Docturs said that the second woman had stolen her husband's affections. The case against her, however, was dropped.

BOY IS DEAD.

SAN JOSE, April 5.—George Limas, a seven-year-old boy, who was struck by a train at Milpitas Sunday evening, died today.

Commercial Accounts

Every person who receives or pays out money should have a Commercial Account, and draw checks against it, for it is safer and more convenient to make payments by check than to use cash.

If a receipted bill is lost, the cancelled check remains and is a permanent and certain evidence of payment.

Open Saturday Evenings from 7 to 8 o'clock

THE OAKLAND BANK OF SAVINGS

BROADWAY AND TWELFTH

The largest bank in California, outside of San Francisco.

Resources - - - $ 12,000,000.00
Cash and United States Bonds 3,415,000.00

ISAAC L. MEQUA, PRESIDENT
HENRY ROGERS, VICE-PRES'T
W. W. GARTHWAITE, CASHIER
E. C. HAGAR, ASS'T CASHIER

GIVEN A HARD DEAL.

Correspondents Had a Hard Time With Russians.

CHICAGO, April 5.—A special cable dispatch dated Tien Tsin received today by the Daily News from Richard H. Little, staff correspondent of the News, says:

"While the Daily News dispatch boat Fawan has been permitted by the Russians to depart from the harbor of New Chwang, the Muscovites thus far failed to release from prison our two Japanese servants. The lives of those inoffensive persons may even be in danger. The Fawan left Che Foo last week and at that time it was not known there that the Russians had proclaimed martial law at New Chwang, which was supposed to be a neutral port that was free to all-comers.

"Mr. Washburn and myself were greatly astonished, therefore, when on arriving at the bar of New Chwang harbor the Fawan was seized by Russian officials, who came out to us in a steam launch. The muster of our crew revealed the presence of two Japanese, which caused great excitement among our captors.

"Our offer to retire immediately was declined and soldiers with fixed bayonets soon boarded the vessel, seized the servants and dragged them from the ship, defying the protection of the British flag under which it sailed, being of British ownership. The arrest was made at the mouth of the harbor, which is recognized by Great Britain and the United States as belonging to Russia.

"On the Fawan's arrival at an anchorage marines were placed on board and the captain was informed that the forts would fire upon the vessel and destroy it if any attempt should be made to leave the harbor. During the examination of the Japanese servants the British consul remained apathetic, though he said the servants would probably be executed. On being pressed to render assistance he declined to do anything, even when put in possession of all the facts.

"The excitement among the Russians continued, as they insisted that we were in sympathy with Japan and had brought to the harbor Japanese officers disguised as servants previous to an attack by Admiral Togo's fleet.

"Mr. Washburn and myself were placed under arrest and only the vigorous protests of United States Consul Miller, who was very active in our behalf and very kind, prevented us from being sent to some prison in the interior. When Consul Miller secured our release on Monday we expected that our servants would be released also, but the Russians have not yet yielded to the protests made to the imprisonment of the two harmless Japanese."

MATTER BEFORE PROBATE COURT.

Letters of guardianship were issued to Mary Ehlert today of the person and estate of Christina Leyner, an incompetent person.

Petition to be declared the legal guardian of Maria, Joseph and Amelia Avila was filed today by Maria Viveiros Avila, the mother of the minors. They have a small estate which she states necessitates the appointment of a guardian.

Permission was granted Chris. Christensen as the guardian of the estate of Ole, Albert, Annie and Andrew Anderson to sell certain real estate belonging to them in the town of Livermore.

PRINCE IS DEAD.

BERLIN, April 5.—Prince Ernest of Leiningen died at Amorbach, Bavaria, today, aged 74.

TROUBLE ON THE CANAL.

Matter is Now Taking Up Attention of Cabinet.

WASHINGTON, April 5.—The labor troubles on the Isthmus of Panama, growing out of the strike of the employes of the Panama Railroad Company, have taken a serious turn, and the facts have been reported to the State Department of the United States Charge at Panama.

The matter was deemed of sufficient importance to warrant consideration at length at the Cabinet meeting today, and the unanimous opinion was that everything possible should be done to avoid an entanglement of the United States Government in any labor controversy. But it also was determined that the Government would not withhold in any degree the protection to the Panama Railroad which it has assumed by treaty, and it is directed that the railroad property, rolling stock, track and terminals should be protected by forces from the United States warships at the Isthmus, if that became necessary. There, however, will be no compulsion exercised against the strikers to compel them to return to work. If the railroad management can secure a sufficient force of men to operate the road they will be upheld in such an attempt. This will be done with the full consent of the Panama government, though under broad treaty provisions this is not absolutely necessary. Secretary Moody was charged with the duty of carrying out this decision, and with instructng Admirals Glass and Sigsbee as to the course they shall pursue.

There is ample force on the Isthmus for any emergency.

LAND FRAUD CASES.

SAN FRANCISCO, April 5.—At the opening of the Hyde-Dimond case this afternoon Commissioner Heacock ruled that matters not brought out in direct examination could not be touched on in cross-examination.

John McPhane, formerly chief examiner of the Lien Land division of the General Land Office, testified that he did not know of any papers involved in the counts being forged, but had heard talk about some of them as being "crooked." Out of the thirty-four cases involved he had examined but two.

CROWN PRINCE TO GO ON A TRIP.

BERLIN, April 5.—Crown Prince Frederick William is going to Copenhagen, in behalf of Emperor William, to congratulate King Christian on his 86th birthday, April 8. The Vossische Zeitung learns from the best source that the visit occurs only upon the condition that not one of the Cumberland princesses is present at Copenhagen.

SCAVENGERS ARE UNDER ARREST.

Angelo Legoria and Z. Dezincenci, two scavengers for whom warrants were issued yesterday, were arrested this afternoon on a charge of collecting garbage in violation of the recently passed ordinance.

PRESIDENT MORALES COMING HERE.

CAPE HAYTIEN, April 5.—A Dominican cruiser is expected to arrive here shortly with President Morales of Santo Domingo on board. The reason for the President's visit to this port is not known.

LINEMAN KILLED BY LIVE WIRE.

YREKA, Cal., April 5.—William E. Spencer, an employe of the Siskiyou Electric Power Company, was killed today by a live wire in the powerhouse at Fort Jones.

HE DID NOT PROVIDE.

Robert E. Stubbs, a young law student who a month ago was arrested for failing to provide for his young wife and minor child, was rearrested this afternoon on the same charge. Stubbs' brother-in-law, J. H. Sheppard, an attorney of San Francisco, swore to the complaint.

It is alleged that young Stubbs' mother was the cause of breaking up the marriage and Sheppard insists upon making his brother-in-law pay $20 per month alimony for the support of his wife and child.

CONSUL FOR HANG CHOW.

WASHINGTON, April 5.—The President today sent to the Senate the nomination of George A. Anderson of Illinois, to be Consul at Hang Chow, China.

CHIEF OF POLICE RESIGNS.

LOS ANGELES OFFICER ASKS FOR AN INVESTIGATION.

LOS ANGELES, April 5.—Chief of Police Charles Elton of this city tendered his resignation to the Police Commission and asked for an official investigation of the charges that have been made against the conduct of his office.

The commission acceptd his resignation and appointed ex-Sheriff Will A. Hammel to succeed him. The date of the investigation of the charges against Elton was set for April 19.

HELENA STILL AT NEW CHWANG.

WATER IS LOW AND SHE CANNOT GET AWAY.

WASHINGTON, April 5.—It was learned today that the officials of the Navy Department expected that the gunboat Helena would have left New Chwang before this, in fact, Saturday last was set for the day of departure. Press reports, however, indicate that the water in the harbor is very low at this time and the gunboat may be obliged to wait a spring tide before going to Shanghai.

CITIZENS BANK CLOSED ITS DOORS.

GUTHRIE, O. T., April 5.—The Citizens' National Bank at McLeod, Okla., with a capital of $10,000, closed its doors today. M. R. Sturtevant, national bank examiner reached here today and took charge of the Capital National.

NEW ELECTRIC ROAD TO BE SOLD.

SAN JOSE, April 5.—The new suburban electric railway from this city to Saratoga and Los Gatos, eighteen miles in length, will probably be sold this week. President James W. Rea says the deal is on and D. A. Hale states that he has an option for Eastern capitalists and he will start East tomorrow to consummate the sale.

OPERATORS OUT ON STRIKE.

TELEGRAPH MEN COULD NOT COME TO AN AGREEMENT.

TORONTO, Ont., April 5.—Conferences between the manager and the president of the Great Northwestern Telegraph Company and officials of the Telegraphers' Union having had no result, the operators were today ordered out.

The order was stayed, however, pending the outcome of another conference with Manager McMichael.

The conference was begun at once, but was unavailing and this afternoon forty operators walked out of the main office of the company in this city.

It is feared the strike will spread and that all of the Great Northwestern operators may be affected. The trouble arose over the dismissal of five operators.

PAYNE AT THE CABINET MEETING.

WASHINGTON, April 5.—Postmaster-General Payne, who has been sick for several weeks, was able to attend the meeting of the Cabinet today.

DIAMOND THIEF CHARGED.

SAN FRANCISCO, April 5.—Another charge has been placed against William A. Hall, who was recently brought back from New Orleans to answer a charge of having stolen diamonds valued at $1000 from Mrs. Josie Sinkle.

Hall is now accused of embezzling $265 from the Hall Safe Company of this city in 1892 and a complaint to that effect has been sworn to by the assistant manager of the company.

There are twenty different cinnamon barks, and they cost from 4 to 55c lb. This explains the market, all but one particular. Schilling's Best is the best with the coarser pieces picked-out; not thrown-away; oh no; they go to some less particular grinder.

Moneyback everything.

AMERICAN DERBY WILL BE RUN.

TURF WAR IS NOT EXPECTED BY PRESIDENT YOUNG.

CHICAGO, April 5.—"The American Derby will surely be run. The quarrel over dates does not affect us," said Lawrence A. Young, president of the Washington Jockey Club, today. The sentiment among the Western Jockey Club leaders also was that the prospects of the turf war coming from the Worth Jockey Club sources were slight. It was believed by them and admitted that the combination of the Western Jockey Club and the Pacific Coast Jockey Club formed an obstacle which cut short all possible combinations to combat the local organization.

Worth's course was said today to be still undecided, but officials of the track declared positively that Worth will not open on the dates assigned.

THUG CAUGHT BY POLICE.

HE WAS READY TO DO BUSINESS AT SAN JOSE.

SAN JOSE, April 5.—George Druskin of San Jose was arrested last night while following a man on Grove street. When he was searched at the City Prison there were found on him two loaded revolvers, a slug shot and a false mustache, $32 and a diamond ring. He is being held pending further investigation.

DREW A PISTOL.

George W. Clayton is in the County Jail and Constable Tom Carroll says that he tried to use a gun upon him in an attempt to resist arrest last night. Clayton lays all his trouble to the door of Miss Emma McCullough, who attempted to discharge him from the employ of her sister, Mrs. Harriet Hampshire. He says that he refused to recognize her as his employer and she had him arrested.

Clayton was once a jockey and sported the colors of "Lucky" Baldwin. Of late, however, he has been tending to the team and chickens of Mrs. Hampshire at Dimond. Last night, he says, she became temporarily deranged and is now at the home of a Mr. Hayden on Eighteenth street. Miss McCullough, according to Clayton, came over to the place and discharged him. He refused to take her orders and she then summoned Carroll to arrest him.

TODAY'S RACES.

EMERYVILLE, April 5.—The results of today's races were as follows:

FIRST RACE (Six Furlongs.)

Oro Viva (Bonner), 13 to 5 1
Aunt Polly (Knapp), 5 to 2 2
Crigh (R. Butler), 60 to 1 3
Time, 1:15.

Shellmount, Anirad, Kitty Kelly, Cathello and Young Pepper also ran. Optimo, Benlesh, Alice Carey, Murello, Ethel Abbott, Lou Clieveden and Clausus were scratched.

SECOND RACE (Four Furlongs.)

Pirelia (Knapp), 12 to 1 1
Velma (Haack), 12 to 1 2
Ben Eric (T. Butler), 6 to 1 3
Time, :49.

Hooligan, Anarus, Edna Sullivan, San Jose, Palmdale, Anita Knight, Jocular, Maybe and Abba also ran.

Howard Vance was scratched.

Abba stumbled up the back stretch and threw Roach but the jockey was not injured. The betting on the filly closed at 30 to 1 and it is doubtful if there was any chance for Abba to win.

THIRD RACE
(Six and a Half Furlongs.)

Mat Hogan (Buxton), 6 to 5 1
Mocorito (Holbrook), 15 to 5 2
Modder (J. T. Sheehan), 10 to 1 3
Time, 1:21½.

David S. Quiz II, Tod Sloane, Captivate and Joe John also ran.

Judge Voorhies, Canejo, Royal White, Illowaho and Galanthus were scratched.

FOURTH RACE.
(One Mile and Seventy Yards.)

Petrolia (Bonner), 12 to 1 1
Billy Moore (Phillips), 10 to 1 2
Col. Van (Vanderbout), 8 to 5 3
Time, 1:48¾.

Chickadee, Expedient, Pat Morrissey, Carilee, Montana Peeress and El Pilar also ran.

Searcher, Rim Rock and Mr. Farnum were scratched.

BASEBALL.

LOS ANGELES, April 5.—First three innings:

Seattle 0 0 0
Los Angeles 2 0 1

Batteries—Hughes and Blankenship; Hall and Spies. Umpire—Huston.

TWO INSANE MEN ESCAPE.

SAN FRANCISCO, April 5.—Two insane prisoners made their escape from the general hospital at the Presidio last night and have not yet been recaptured.

They are William Andrews, an unassigned recruit, and Private Gaukstart, a general prisoner sent to the hospital from Alcatraz Island, where he was serving a seven year sentence.

EVANGELISTIC MEETINGS.

Evangelist John Johnson of the Seattle Faith Home will conduct meetings at Calvary Baptist Church every afternoon this week and every evening this week except Wednesday. Church.

MORGAN TALKS ON CANAL.

DECLARES HE KNOWS HE IS PLAYING A LONE HAND.

WASHINGTON, April 5.—In the Senate today Mr. Morgan called up his resolution directing the Attorney-General to inform the Senate whether he was made or is making on behalf of the United States a purchase of rights granted by Colombia to N. B. Wise for the construction of an isthmian canal or any interest in the Panama Railroad.

He used the resolution as the foundation for a speech on the Panama canal situation, declaring that the New Panama Canal Company is only a lessee of the property rights on the isthmus and that when we pay to the government of Panama that $10,000,000 this government will be entitled to deal with the canal company as a tenant.

After concluding his speech, Mr. Morgan asked for a vote on his resolution, but Mr. Kittredge moved to refer it to the Committee on Interoceanic Canals. Mr. Morgan made an appeal for a vote, saying that his only object was to secure information and he desired to expedite work on the canal.

"I know," he said, "that I am playing a lone hand, but I am not afraid to do so, as long as I hold the joker."

The resolution was referred.

ANNUAL ELECTION AT EBELL.

THERE ARE SEVERAL CONTESTS FOR THE MINOR OFFICES.

The annual reports at the Ebell Club were read at 2 o'clock this afternoon.

The annual election of officers also took place.

The nominations for the Board of Directors and Membership Committee are as follows:

For Directors—Mrs. James B. Hume, Mrs. C. W. Kinsey, Mrs. S. J. Taylor, Miss Eva Powell, Mrs. Jennie Hill, Mrs. Z. T. Gilpin, Mrs. Ralph W. Kinney, Mrs. George M. Shaw, Mrs. S. W. Chubbuck.

Membership committee—Mrs. Edward Booth, Mrs. George H. Collis, Mrs. T. G. Harrison, Mrs. W. G. Palmantier, Mrs. George Rodolph.

Mrs. Hume will be elected president without opposition.

FILED LIBEL ON SHIP.

SAN FRANCISCO, April 5.—In the United States District Court today a libel was filed by the owners of the ship Drumcraig against the British ship Loch Trool for $28,212, alleged to be the amount of damages sustained in a collision caused, the libelant states, by the negligence of the boat's crew during a recent storm.

DAMAGE SUIT SUBMITTED.

The hearing of the $1500 damage suit brought by Antone Silva against S. F. Brown for alleged malicious arrest was begun before Judge Ogden this morning. Brown had been renting a piece of land from E. Salz at Newark for $80 a year and Silva came along and offered Salz $100 a year and was given the lease. Some misunderstanding arose between Silva and Brown as to some bean straw and Brown had Silva arrested and charged him with petty larceny. Later the charge was dropped. Brown stating that he was advised to drop the case and begin a civil action.

Silva claims the whole matter was spite work and that Brown was piqued at having the land taken from him.

The matter was submitted upon briefs.

STOCK MARKET.

SAN FRANCISCO, April 5.—The following stock quotations up to noon today are furnished by Sutro & Co., of 321 Montgomery street:

	Bid	Asked
MISCELLANEOUS BONDS.		
Bay Coun Power Co 5%	101	102
C C G & E G M & C T 5%	80	85
Los Angeles Lighting Co 5%	110½	.....
Mkt St Ry 1st Cons Mtg 5%	.....	114¼
North Shore Ry 5%	.....	100¼
Oakland Transit Co 6%	110½	.....
Pac Elec Ry 5%	.....	105
S P RR of Ariz 6% 1909	106½	107½
S P RR of Ariz 6% 1910	.....	108
S P RR of Cal stamped	109	109½
S P Branch Ry of Cal 6%	131	.....
Spring Val Wat 3d Mdg 4%	99¾	.....
WATER STOCKS.		
Contra Costa	35	36
Spring Valley Water Co	39⅝	39¼
GAS AND ELECTRIC STOCKS.		
Cen Light & Power Co	.....	3¾
San Fran Gas & Elec Co	50	50¼
BANK STOCKS.		
Anglo-Cal Bank 350 paid	85	88
Bank of California	428½	.....
Cal Safe Dep & Trust Co	145	150
SAVINGS BANK STOCKS.		
German Sav & Loan Society	2260	2350
STREET RAILROAD STOCKS.		
Hawaiian Com & Sugar Co	.....	51
Honokaa Sugar Co	12½	12¾
Hutchinson Sugar Plan Co	9⅝	10
Kilauea Sugar Plan Co	21½	.....
Paauhau S P Co	13¾	.....
MISCELLANEOUS STOCKS.		
Alaska Packers' Assn	.....	140
Cal Fruit Canners' Assn	97	100
Cal Wine Assn	91½	93
Oceanic Steamship Co	.....	4¾
Pacific Coast Borax Co	168	.....

SALES.

1000 Oak Tran Cons 102
1000 Cal Gas & El 85
3000 Mkt St 5% 114
6000 Bay Co 101
16 Pac Coast Borax 166
55 S V Water 39½
70 Gas & El 59 5-90
95 Gas & El 59
115 Gas & El 59¼

FRASER-FISHER NUPTIALS.

Miss Emma Fisher of San Jose and August Fraser were married in this city Sunday by the Rev. E. R. Dille, pastor of the First Methodist Episcopal

TEL. MAIN 1100

MAX C. SCHULZE'S

911-913 WASHINGTON ST.

FOREIGN AND DOMESTIC

Delicacies AND Groceries

WHOLESALE AND RETAIL

Just Received! Finnan Haddies and Sturgeon

Table Butter—Square 35c
Fresh Eggs—Doz 20c
Instantaneous Tapioca—3 for 25c
Pearl Barley—6 lbs for 25c
Pearl Tapioca—6 lbs for 25c
Sago—6 lbs for 25c
Anchovis (imported)—Keg 30c
Lemons—Dozen 15c
Catsup—Blue Label 20c
Peaches—Dried—4 lbs for 25c

Clubhouse Sausages Tomorrow

RACE ENTRIES FOR TOMORROW

FIRST RACE.
Futurity course, three-year-olds and up; selling.

6412 Box Elder 96
6529 Educate 114
6543 Ethel Abbott 104
6535 Modita 93
6521 Inspector Munro 104
6554 Homeric 104
6537 Our Pride 116
6532 Vonzollern 116
6508 Queen Fay 99
6340 Standard 104
6086 Adnor 116
6532 Cherries 114

SECOND RACE.
Four and a half furlongs; two-year-olds; purse.

6545 Salable 108
6545 Geo. P. McNear 115
6123 Mogregor 111
6545 Inspector Halpin 108
6483 Eduardo 112

THIRD RACE.
Futurity course, three-year-olds and up; selling.

6508 Miss May Bowdish 94
6302 Charlie Schweizer 101
6303 Egyptian Princess 114
6556 Clausus 116
6532 Bremus 128
6314 Red Bird 99
6268 Ripper 113
6338 Hirtle 109
6494 Salto 96
6570 Rubino 116
6539 Blondura 111
6522 Resigned 99
6554 Emil 99

FOURTH RACE.
One and one-eighth miles; three-year-olds and up; handicap.

6553 Carat 103
6509 Veterano 97
6555 Our Bessie 104
6473 Grafter 103
6473 Horatius 112
6544 Gateway 95

FIFTH RACE.
Six furlongs; four-year-olds and up; purse.

5933 Scotsman 105
6302 Mansard 105
5411 Honiton 103
.. Limerick Town 105
6258 Golden Light 108
6498 Ocean Dream 103
5764 Goncalus 105
6101 Flush of Gold 106
6520 Toto Gratiot 108
6221 Gorgalette 103
5621 Yellow Tail 111

SIXTH RACE.
One mile; four-year-olds and up; selling.

6542 St. Rica 109
6566 Oro Viva 102
6126 Caronal 109
6547 Axminster 111
6557 Constellator 108
6546 Byronerdale 108

MISS HICKMOTT WILL MARRY.

SAN FRANCISCO, April 5.—Miss Georgia Hickmott, daughter of Mr. Hickmott, the well-known canner, will be married in San Rafael tomorrow to Edwin Clark of this city.

The wedding will take place at the Hickmott country home in Ross Valley. Miss Hickmott was engaged at one time to the notorious "Dr." J. D. Woods.

The fellow was exposed, however, and the engagement was promptly broken.

TEACHERS DROWNED.

TAMPA, Fla., April 5.—It has just been learned that almost the entire faculty of the Florida Methodist College, near here, has been drowned in Clearwater bay.

It is said that the teachers were in a boat which was overturned in a gale and all the occupants lost.

Dr. J. C. S. Akerly goes to New York to spend two months in the hospitals. Will return June 15th. Dr. M. L. Johnson will attend to his practice during his absence.

Too Late for Classification

FOR RENT—10-room house with laundry at 930 Adeline st.; rent $45, including water. Chas. Jurgens, 1116 Bdwy. j

CLEAN, sunny furnished room for lady. 615 15th st. n

WANTED—Middle-aged woman for small family; references required. Apply at 967 Washington st. e

WANTED—Girl to assist in housework; plain washing; wages $15. 763 19th. e

OAKLAND TRIBUNE
Tribune Publishing Company. William E. Dargie, President.

Necessity for School Playgrounds

Healthful outdoor play is something that cannot be safely omitted from child life. "All study and no play makes Jack a dull boy" is a saying as true as it is old and familiar. It is the homely expression of a sound philosophy. Recreation of a kind embodying vigorous exercise should therefore be provided for school children as a relaxation from their studies.

This being so, it follows that playgrounds are necessary adjuncts to the schools. Children cannot play in the open air unless they have a place to play: they cannot make playgrounds of the public streets. Hence the recess hour is a good deal of a mockery at a number of the schools, because no playgrounds are attached and there are no large vacant lots conveniently near by. This defect the Board of Education has undertaken to remedy in a measure. In the projected school bond issue is an item for additional ground adjoining several of the schools. Until required for other purposes these grounds will be used as playgrounds for the children, who can sport in them under the eyes of their teachers.

Playgrounds are as necessary as parks—indeed, are more vitally necessary. No matter how many parks and squares we have, the playgrounds constitute a still more urgent necessity. During the brief time snatched from study during recess the children cannot go away to parks and squares, but must do their playing on the ground. If they have no place to play they must mope around the school buildings or indulge in unhealthy gossip and precocious speculations. A good deal of trashy reading by scholars is due to the lack of room where they can stretch their limbs and expand their lungs in youthful sports. So, the playground is necessary to the mental, moral and physical health of the young. It meets a want created by nature. Failure to provide for this necessity will in time result in stunted development—in feeble bodies and diseased minds.

A good romp after study is the most healthy thing in the world. It starts the blood to coursing and the pulses to beating, and quickens mental activity. The Board of Education has done no wiser thing than in making provision for recreation during the recess hour.

The first election with voting machines to be held under the new law occurred in Santa Clara yesterday, and the result was satisfactory. About 700 ballots were cast in three machines, and the result was announced fifteen minutes after the polls closed. A more conclusive test will be had, however, on May 16th, when the city election of San Jose will take place. It is expected that between 5000 and 6000 ballots will be cast then, as the contest promises to be a sharply contested one. If the result vindicates machine balloting it will be most gratifying, for it will indicate that we have reached the end of the disgraceful muddles that have marked every general election in this State ever since the adoption of the Australian ballot.

The modern train robber has none of the chivalry and the aversion to shedding blood that characterized the road agents of earlier days who made a business of holding up stages. It appears that Express Messenger O'Neill, who was killed in the recent hold-up in Shasta county, was shot down in cold blood by the robbers. He was not even given a chance to surrender, but was slain on the theory probably that he might resist. His reputation as a brave, cool, trustworthy man perhaps caused his brutal murder. Unfortunately, his murderers appear to be in a fair way to escape capture and punishment, a fact that again calls attention to the necessity for State police and detective force.

The Texas long-horned steer is almost as extinct as the buffalo. This seems hard to realize, but it is a fact, nevertheless. Recently a steer of the ancient breed was driven into Fort Worth and created almost as much of a sensation as did Barnum's woolly horse in its day. The local papers chronicled the event as a news feature, thus bringing out the fact that the wild cattle of the ranges have given place to improved breeds like the Herefords, polled Angus, Holsteins, Shorthorns, etc. The ranges are now fenced up in vast tracts, and the modern cowboy is getting to be as tame as the cattle he herds. With the long-horned cattle have also disappeared the picturesque features of cattle raising in the Southwest.

The Panamians are wearing American hats now," says the Grass Valley Union. And what's more, they are buying them with American money. Our folks will have an inning when the inhabitants of the isthmus are led up to the gold brick bargain counter.

The decision of the Federal Supreme Court reversing the ruling of Judge Lacombe of the Southern district of New York in the case instituted against the coal trust by William R. Hearst is a hard blow at trust organizations in general. In order to prove the existence of an illegal combination in restraint of trade, counsel for the plaintiff demanded that the contracts between the railroads and the coal companies be produced in court. This was objected to by Baer and his associates, and the objection was sustained by Judge Lacombe. Direct proceedings were suspended till the Supreme Court could pass upon a point that went to the heart of the plaintiff's contention. In an opinion written by Justice Day, the court declares that the contracts must be produced. Justice Brewer alone dissented. The decision is necessarily far-reaching. Taken in connection with the recent decision in the Northern Securities case, it clearly establishes the fact that the government has the authority under existing statutes to break up the trusts. The next organization to be attacked will probably be the meat trust, which is even more ruthless and exacting than the coal trust.

"What should we ask if we met the Christ?" asks a lady correspondent of the Stockton Mail. Judging from the headgear display in the churches last Sunday a majority of the women would ask, "How do you like my new Easter bonnet?"

San Jose An Example for Oakland

"It is a wise city that takes time by the forelock, and provides itself with befitting public parks before it is too late." This is the sage introduction Mrs. Carrie Stevens Walter makes to an article discriptive of Alum Rock Park, San Jose. Her article is so good and so apropos of Oakland at the present time that we quote a portion of it verbatim:

"The park consists of some six hundred acres of most picturesquely wooded canyon and bordering hillsides. Through the canyon winds the beautiful Penitencia creek, whose waters on their way assume countless forms of grace, from the deeply-shaded and quiet pool to the tumbling waterfall, scintillant in the sunlight. Along the canyon sides gush innumerable hot and cold mineral springs, of various kinds, but all of great medicinal value. The waters of several of these have been conducted to a pretty drinking pagoda, convenient to visitors; while sulphur springs supply two large bathing pavilions where all sorts of sulphur baths may be enjoyed, including steam, tub, shower and plunge. Near the bathing pavilions is the largest public swimming bath in the United States, an immense pool roofed with glass, and filled with natural sulphur water at 90 degrees Fahrenheit, piped directly into tanks from nearby springs in the mountains."

Yet San Jose contains scarcely a third as many inhabitants as Oakland. Her park is eight miles from the City Hall. The inhabitants are proud of their beautiful park, and cheerfully tax themselves to maintain and improve it. The improvements are already extensive, but are being constantly added to. All visitors to the city are taken to Alum Rock Park, which is one of the chief attractions of the Garden City. Although San Jose is situated in the midst of a vast orchard and garden, her citizens have felt the need of providing a general playground for the people. They did this when the Garden City was a comparatively small place. It was a wise exhibition of foresight and public spirit combined.

Oakland has now to begin where San Jose began years ago. With a population approaching a hundred thousand this city has no park at all, and only a few public squares. A park is now felt to be a necessity by all, but we have delayed so long that the cost of acquiring a site is heavy. But it will never be less than now. Every year of delay means still greater expense. We have now a definite park project before us, and the voters must decide at the polls whether they will accept it or not. This project embodies a system of park improvements that will provide for every section of the city. There is to be one large central park, while a series of smaller parks and squares will be distributed over the whole area of the municipality. The plan has been worked out with great care, and with a close regard for economy. It seems difficult to improve upon, and merits the endorsement of the public. If the people will only do their part, Oakland will soon have a park system that will challenge comparison with the parks of any city on the Pacific Coast. We will not then have to confess inferiority in this respect to such cities as San Jose.

Progress of the Eastern War

The Russians have retired across the Yalu river without striking a blow, leaving the Japanese in undisputed possession of Korea. This is not to be taken as a sign of weakness, however, for by retiring into Manchuria the Russians come into closer touch with their base, which for the present is Mukden. On the other hand, the Japanese are getting further than their base unless they can clear the mouth of the Yalu and provide a landing place for troops and supplies on Manchurian territory. If Admiral Togo can bottle up the Russian fleet at Port Arthur, and establish a naval and military base at or near the mouth of the Yalu, the Russian foothold in Southern Manchuria will be made very precarious.

The dispatches indicate serious trouble in planning and carrying out the Russian campaign. Disagreements between Viceroy Alexieff and General Kuropatkin are already reported. The Cossack cavalry horses are dying for want of provender, and the commissariat is so defective that there are supply blockades at some points while at others the troops in the field are suffering for the bare necessaries of life. The bad roads and the inclement weather are probably responsible in a measure for this, but there is much collateral evidence that defective organization and official peculation are still more responsible. On the other hand, the organization of the Japanese for field operations are superb. Their system is thoroughly modern, and is unhampered by tradition and precedent. In the naval operations Admiral Togo is utilizing wireless telegraphy and other late devices to facilitate maneuvers. The Japanese have signally demonstrated their superiority in gunnery and marine tactics, and if they exhibit the same superiority on land will put up a fight that will surprise western nations.

A St. Petersburg cable states that the Baltic fleet will sail for the Far East in July. This is very doubtful. If Togo succeeds in bottling up Makaroff, he will have the Baltic fleet at his mercy should it enter Chinese waters. His force is vastly superior, and it will be operating in easy touch with coaling stations and refitting yards. Russia is wholly unsupplied in this respect, with the sole exception of Vladivostok. Therefore it is unlikely that the Baltic fleet will venture to pass through the Suez canal unless the Japanese fleet should meet with some signal reverse.

Mr. Cleveland seems to be losing that splendid mental poise that constitutes his chief claim to the good opinion of his countrymen. His denial that he entertained Frederick Douglass is not only unnecessary but absurdly testy. Really, the public cares little about whom Mr. Cleveland entertained at the White House. His occupancy of that historic mansion has passed into history, and history in that particular at least, will not repeat itself. If the ex-President becomes addicted to the denying habit he will lower himself in popular estimation.

We Yankees are getting very neighborly with our Mexican neighbors. Recently the fire department of El Paso crossed the Rio Grande river to help extinguish a fire in Juarez. The Mexicans had better look out. Some day the Texans will go over to put out a fire and stay there to prevent any more fires breaking out. Then they will want to be annexed.

The Fresno Democrat says the Hearst boom is like a snowball gathering immensity as it rolls. Mr. Hearst will not feel obliged by the simile. Snowballs melt in July, and that is when the convention meets.

The danger of overstudy is exhibited in the case of Ben Murray, who is dying of softening of the brain in Kentucky at the immature age of 106. He has worked hard at day labor all his life. If the dictum of the doctors were to be taken, Murray's ailment ought to be diagnosed as hardening of the muscles.

It is stated that the Combes government in France will close the grotto of Lourdes as a shrine of pilgrimage, as a measure of reprisal against the Catholic Church. This is hardly believable. It would be a wholly unjustifiable interference with freedom of worship. The excuse for closing the congregational schools was that reactionary political doctrines were taught in them. No such excuse is available to justify closing the grotto of Lourdes. People are drawn there from all parts of Europe by their faith, and to prevent such pilgrimages would be on a par with the attempt of the Turks to prevent Christian pilgrimages to the Holy Sepulchre.

THE COMIC MUSE.

I dine today on ox-tail soup,
And calves' brains, nice and sweet.
No difficulty thus have I
In making both ends meet.
—Philadelphia Record.

Modern in Slang.

Her sleeves are 1830.
Her skirt is '61.
Her tresses in the manner
Of Louis Quinze are done.
Her hat is quaint Colonial.
Her brooch is pure antique.
Her belt is 1850.
But when you hear her speak
What year the maid belongs to
You do not wonder more.
Her dresses in many periods,
But her slang is 1904.
—Washington Post.

"Blithering."

No dictionary gives the word,
Which from the tongue goes slithering
When one by deep disgust is stirred
And must call some one "blithering."

What does it mean? It has a sound
Sarcastic, sharp, and withering,
Has no word-doctor, ever found
Why, "blithering" means blithering?
—Judge.

POINTED PARAGRAPHS.

One faded rose is better than a dozen fresh thorns.

No, Cordelia, cuteness seldom abides with homely girls.

Fortunately we seldom hear what other people say about us.

When a woman cleans a room she knocks the dust off the floor on to the furniture.

Courtship is the enchanting view from a safe distance and marriage is climbing the mountain.

If men received everything they pray for they would soon become too lazy to get out of each other's way.—Chicago News.

NOT HEREDITARY

Baldness Due to a Living, Minute Germ.

Many people, even unto the present day of grace, consider baldness due to hereditary influences.

Nothing is further from the truth—Baldness is caused by the onslaught of a minute organism which secrets itself beneath the scalp and attacks the roots of the hair—causing it to lose its life and fall out.

This organism cannot be got rid of except by the free and persevering use of Newbro's Herpicide.

No matter how badly the scalp is affected, the Dandruff surely disappears and hair health is restored when Herpicide is applied.

"Destroy the cause, you remove the effect."

Sold by leading druggists. Send 10c. in stamps for sample to The Herpicide Co., Detroit, Mich. Bowman & Co., special agents.

Chips From Other Blocks

Stockton now boasts of having a cyclone. The slough city is bound to be in the swim. But this will be easy if the water in the San Joaquin doesn't subside soon.—Bakersfield Californian.

If the Goddess of Justice were not blind, the Botkin case would cause her to open her eyes. As it is, the only thing left to her is to cover her nose.—Sacramento Union.

The Medical Review says that a man exposes himself to sycosis, impetigo, seborrheic alopecia and furnoculosis every time he sits down in a barber's chair. And our barber talks, too. —Buffalo News.

Daniel J. Sully offers to compromise with his creditors for forty cents on the dollar and give his notes for the balance. The forty cent proposition is worth entertaining, to say the least.—Grass Valley Union.

Mr. Schwab's dislike for American reporters is as natural as it is sincere. Publicity has had much to do with squeezing the water from many stocks and Mr. Schwab was nearly drowned in the flood.—From the Omaha Bee.

Europe is getting over its scare about being "drawn into the war" since observing that the principals themselves are not being drawn in very far.—New York World.

In the suggestion that he has still another ace up his sleeve, Congressmen are finding evidence that Bristow stacked the cards on them in the first round.—Cincinnati Commercial Tribune.

The man who goes up to the heights of financial success in the balloon of wild speculation too often takes the plunge to the depths of failure unassisted by the parachute of conservatism.—Memphis News.

After a glance at the maharajah of Jeypore, with his $1,500,000 worth of diamonds, the crowd at the St. Louis World's Fair will flock back to the "pike" to gaze at the more illustrious Bob Fitzsimmons.—Chicago Tribune.

Seeing that the democracy has so much difficulty in finding a leader General Miles has decided to keep his steam siren sounding at brief intervals.—Chicago News.

Mr. Bryan proposes the open door shall unswing only for the reaffirmation of the Kansas City platform, and the Parker Boxers are threatening an uprising.—Cincinnati Commercial Tribune.

When you think of that Missourian with a beard eleven feet long you marvel still more at Missouri's extraordinary faculty of growing things luxuriantly for which there is no earthly use.—Chicago News.

The head of a woman's club in New York ended her life yesterday. Another tradition trampled on—it was popularly supposed that the husbands of the heads of women's clubs were the ones to find life a burden.—Buffalo News.

MUNYON'S FACTS

All the Country Ringing With Praises of

PAW PAW

STOMACH TROUBLES, INSOMNIA, AND NERVOUSNESS,

ARE BEING CURED

Ministers, Medical Men, Thinkers and Workers Endorse this Marvelous Vegetable Pepsin.

I have presented my claims, I have told the public what I honestly think of Paw Paw, I have given away more than one thousand bottles here in Oakland, I have asked physicians and the public to make a most thorough test and then report at my expense, through the columns of the news papers, the result of their experience.

Now, let the people who have tried this remedy bear witness; let them tell the truth. If it has cured them let them say so. If it has helped them let them say so. If it has done them no good let them say so. I desire that the public shall be the jury, and that truth shall sit in judgment.

I claim it is a disgrace for a man to be sick, ailing and complaining, if he can be cured. He owes it to himself, he owes it to his family, and he owes it to society to get well.

If Paw Paw will cure dyspepsia and all stomach troubles, then every sufferer from this ailment is morally bound to take it. If a person can't sleep, if a person is nervous, if he is weak and debilitated and he refuses to take Paw Paw, then he is entitled to no sympathy or consideration. A thirsty man might as well refuse to drink water as for a man to refuse to take Paw Paw who is suffering with dyspepsia and nervousness.

There is no doubt about the curative qualities of Paw Paw. Thousands of people have testified that they have been cured by it. You are bound to believe what these people say.

MUNYON.

President Roosevelt's Confidential Messenger Recommends Munyon's Paw Paw.

White House, Washington, D. C.
Nov. 30, 1903.

Both myself and wife have used Munyon's Paw Paw. My wife was a great sufferer from indigestion, heart and kidney troubles, with acute nervousness, and I with the natural results of age, combined with dyspepsia and indigestion. I purchased a bottle of Paw Paw, and less than a dozen doses have made me feel strong and energetic, and has so regulated my digestion that I eat and sleep perfectly. My wife has so far been greatly benefitted by its use, so that her troubles seem now to be entirely over. It is certainly a wonderful remedy.

(Signed.) E. S. BECKLEY.

Mr. Beckley has for thirty-seven years occupied his present position with all the Presidents from President Lincoln down, and is favorably known to cabinet officers, senators, department officials, congressmen and citizens. His candid statement as to the efficacy of Munyon's Paw Paw will excite a widespread interest in Paw Paw, which will lead to other sufferers being cured.

Druggists say they have never handled an article that sold so well and gave such universal satisfaction. If you have dyspepsia or any stomach trouble, if you can't sleep, if you are nervous, if you lack strength and vitality, if you are gloomy and despondent, get a bottle of Paw Paw today and try it. Know the truth and join the great army of the cured.

MUNYON.

Munyon's Paw Paw, large bottles, $1.00. Paw Paw Laxative Pills, 25c per box. At all druggists.

SOME PASSING JESTS.

Near-Sighted Lady—Is this a quarter or a nickel?

Conductor (smilingly)—Madam, it's a beer check.—Indianapolis Journal.

"I received a cool but satisfactory letter from home."

"How's that?"

"It contained a draft."—Yale Record.

Senior (concluding argument)—And if that's not so I'll eat my shirt.

Junior—Aw, now, don't chew the rag. —Columbia Jester.

BLUNDERING MANAGEMENT.

"Dear me!" exclaimed the beautiful young actress, as she went behind the scenes after doing her turn in the first act, "in one respect the auditorium of this theater is absolutely the worst ever! It's perfectly terrible!"

"What's the matter with it?" asked one of the stage hands.

"Its acoustics."

"There!" he grumbled, "I told the old man not to turn it on tonight, but he just would do it."—Chicago Tribune.

THE FRUITFUL MISSOURIANS.

When you think of that Missourian with a beard eleven feet long you marvel still more at Missouri's extraordinary faculty of growing things luxuriantly for which there is no earthly use.—Chicago Tribune.

DIETETICS.

"If I understand you, so long as I eat nothing, I shall be well," said the natural man in a sarcastic vein.

"If you chew it thoroughly," said the food crank, guardedly.—Puck.

Mother—Johnny! On your way home from school, stop at the store and get me a stick of candy and a bar of soap.

Father—What do you want of a stick of candy?

Mother—That's so he'll remember the soap.—New York Weekly.

The Frenchman likes his native wine; the
German likes his beer;
The Irishman drinks his whiskey straight
because it gives good cheer;
The Englishman drinks his 'alf and 'alf
because it makes him frisky,
But they all go back on their favorite
drinks
For Jesse Moore "AA" whiskey.

Music Lovers

ARE ATTRACTED BY THE NAME STEINWAY ON A PIANO.

Why?

IT MEANS THAT THE PIANO BEARING IT IS AS GOOD AS MONEY, SKILL AND EXPERIENCE CAN PRODUCE.

Sherman, Clay & Co.

Steinway Dealers Broadway and Thirteenth

MILLINERY

Latest designs in Pattern Hats and high-class novelties in Millinery Goods.

Large assortment of Trimmed Hats of our own design.

Miss C. F. Klein
1165 Washington Street

AMUSEMENTS.

PHONE THE MAC DONOUGH MAIN 5
OAKLAND'S LEADING THEATRE
Hall & Barton, Props. & Mgrs. Phone Main 87

TONIGHT--Last Time
Curtain at 8:20 p. m. Special Engagement.
MARY MANNERING
(Management Frank McKee)
In a New Modern Comedy
By Leo Ditrichstein, Entitled
HARRIET'S HONEYMOON
Direct from its successful run at the Garrick Theater, New York City.
PRICES, $2.00, $1.50, $1.00, 75c, 50c
SEATS ON SALE NOW.

5 Nights Commencing WEDNESDAY **Apr. 6th**
The World's Greatest Marvel
ANNA EVA FAY
in "SOMNOLENCY"
If you miss seeing MISS FAY you will always regret it.
If there is anything on earth you want to know, visit the Macdonough and ASK MISS FAY.
A POSITIVE SENSATION
Unfolding the mysteries of the mind.
Supported by a clever company.
Special Matinees, exclusively for Ladies Thursday and Saturday. Usual Matinee Sunday.
Popular Prices—Night, 15c, 25c, 35c and 50c. Matinee, 15c and 25c. Seats Now on Sale.

PEX THEATRE
A. E. PECK, PROP. and MGR.
GRAND BENEFIT
in appreciation of the many kindly offices of Mr. A. E. Peck in the matter of giving to charitable societies, his friends, have secured the theater for a monster benefit in his honor on
FRIDAY, APRIL 8th
2:30 and 7:30 p. m.
SPECIAL ATTRACTIONS
The Event of the Season
C. J. HARRINGTON, Chairman.

NOVELTY THEATRE
Broadway, bet. Eleventh and Twelfth Sts.
TONY LUGELSKI, Pres. and Mgr.
WEEK BEGINNING APRIL 4.
NEW ACTS, FACES, PICTURES
Matinee daily at 3 p. m.
Evening Performances 7:45 and 9 p. m.
Bill Entirely Changed Every Monday.
Extra performances Saturdays, Sundays and Holidays.

LYRIC THEATRE
12th St., bet. Broadway and Washington
C. H. KUCKS JR.....Manager
WEEK OF APRIL 4.
Best Vaudeville Talent in America.
Continuous Vaudeville and Moving Pictures. Entire Change of Bill Every Monday.
Admission 10c; Children Matinee 5c. Matinees at 3 p. m. Evening, 7:45 and 9:15 p. m. Extra performances on Saturdays, Sundays and Holidays.

Ye Liberty Playhouse
Broadway, near 14th St.
H. W. Bishop, Lessee and Manager
Introducing Bishop's Revolving Stage (patented)—the only one in America.
Popular Prices, 75,50,25c
Bargain Matinee Every Saturday. Prices 50c and 25c.
Phone Main 13.

TONIGHT AND ENTIRE WEEK
The Neill-Morosco Enterprises Present
MR. JAMES NEILL
IN
The Holy City
(By Thomas W. Broadhurst.)

BELL THEATRE
San Pablo Avenue, Opp. Plaza
OAKLAND'S LEADING VAUDEVILLE HOUSE.
Week Commencing April 4. BIG BILL THIS WEEK.
Strictly first-class entertainment. Matinees daily at 3 p. m. Two performances every evening. Admission 10c; no higher. Entire change of program every Monday.

Racing! Racing! Racing!

OAKLAND TRACK.
NEW CALIFORNIA JOCKEY CLUB
COMMENCING MONDAY, Feb. 22.
Racing Each Week Day, Rain or Shine.
SIX OR MORE RACES DAILY.
Races commence at 2:15 p. m. sharp.
Take street cars from any part of the city and go to Emeryville. For special trains stopping at the track take S. P. ferry, foot of Market street, San Francisco, at 12, 12:30, 1:00, 1:30 or 2 o'clock. No smoking in last two cars, which are reserved for ladies and their escorts.
Returning trains for San Francisco leave track at 4:10 and 4:45 and immediately after the last race.
THOMAS H. WILLIAMS, President.
PERCY W. TREAT, Secretary.

YOSEMITE VALLEY OPENS
The Raymond-Wawona route to Yosemite positively opens April 1. Make arrangements now for sleeping car accommodations, stage seats, etc., at office of the Southern Pacific office, No. 12 San Pablo Ave., Oakland. G. T. Forsyth, O. F. & P. A. Phone Main 543.

NORRIS & ROWE'S
NEW BIG SHOWS
CIRCUS, MENAGERIE MUSEUM, HIPPODROME
Just Twice Larger than Ever Before
2-RINGS ELEVATED STAGE RINGS-2
A NEW CIRCUS THROUGHOUT
ARENIC ARTISTS AND ANIMAL ACTORS
OAKLAND **April 11**
TWO DAYS COMMENCING
Performances at 2 and 8 p. m.
Show Grounds,
COR. THIRTIETH AND GROVE
Old Circus Grounds.
5-MARVELOUS BELFORDS-5
The World's Greatest Acrobats
MELNOTTE, LA NOLE and MELNOTTE
Europe's Premier Comedy High Wire Artists
5-GRACEFUL GROTHS-6
Most Remarkable Contortionists Extant
4-FLYING LA VANS-4
The Most Sensational Aerial Gymnasts
6-GARDNER FAMILY-6
Heros of the High Horizontal Bars
3-McDONALD BROS.-3
The Foremost Trick Cyclists
8-ROYAL OKA JAPANESE TROUPE-8
ONE HUNDRED PERFORMING ANIMALS
Grand Gold Glittering Street Parade at 10:30 a. m.
One Ticket Admits You to Everything

Lace House Millinery

has rapidly won its way to the front. It is being best advertised by its many satisfied patrons. Economy in millinery is a fact in this department.

H. C. Capwell Co.
THE LACE HOUSE
12TH AND WASHINGTON STS.

Art in Hosiery

Nothing so artistic as the new Spring hosiery for ladies has ever left the hands of the weaver and embroiderer. With Oxfords the vogue, hosiery attains extra prominence.

Helpful Hints Toward Choosing a Stylish Suit

With April comes Spring—a new and most inspiring season. You who are interested in good dressing cannot fail to have noticed that there is a great difference between the style of six months ago and the vogue today.

The long skirted jacket and coat has passed and in its place has come, very prominently, the collarless Eton with a strong leaning toward capes, giving a semi-military effect. Some are made with blouse fronts, others with vests.

The picture gives a good general idea of these changes and in the greatly enlarged and very commodious Suit and Cloak Section, you will find these up-to-date ideas made into garments. And whether you come for education or to buy, you're always welcome.

MILITARY SUITS made of a good quality of blue, brown or black cheviot—entire suit trimmed with wide braid; an ordinary $15.00 suit.

At **$22.50** there are six distinct new Spring styles in the correct Eton and Eton blouse effects; material of fine quality and tailoring perfect; regular $25.00 and $27.50 values.

SPECIAL AT **$29.10** snappy Eton suit showing all new details; materials are etamine cheviots in blue, brown and black; military style with fancy embroidered vest; trimming of braid and buttons; regular value $35.

FOR MISSES, a very satisfactory choice of tailored suits can be made. Eton, Eton blouse and military styles in new weaves and suitable shades are priced from **$9.50**

Another Special Sale of Jackets

The specially-priced lot of new jackets that were put on sale a week ago went very quickly—quality, style and price did it.

To give you another chance to get a really fine garment for little money, another twenty jackets have been marked

SPECIAL AT **$8.75**

These jackets are made of a fine quality of covert, are in the style of the hour and lined with good satin. Ordinarily such garments would be sold at $12.50.

No garment is permitted to go out until the fit is perfect. Each transaction must satisfy us as well as you.

Walking Skirts Special at $3.45

A splendid line of skirts for runabout purposes is made of all-wool material in brown, gray and tan mixtures, cut with seven gores and several rows of stitching around hems. A regular $5.00 value at **$3.45**

The showing of walking skirts include all values from .....$1.50 to **$12.50**

Spring Coat Newness

—a good display of them here at Lace House prices.

COAT SPECIAL **$9.50.**

This is a regular $12.50 value, fine quality covert coat; shape is the newest, length 22 inches; tightfitting and satin lined.

One new style coat is strictly military, made of fine quality of covert cloth with wide cape and new shaped sleeve; lining of satin .....Price **$12.50**

Other coats from **$7.50** to **$16.50.**

A. E. Spegal, the crack Eagle bowler, who rolls tonight in the game with Piedmont. He is a steady pin man with a record.

R. E. LATHROPE IS DISCHARGED.

R. E. Lathrope accused of stealing a cornet by Kathryne M. Kurth, was discharged by Police Judge Smith this morning owing to the insufficiency of the evidence. It was shown that Lathrope had taken the cornet as security for debt.

In discharging the defendant, Judge Smith took occasion to remark to Lathrope that he would have to mend his ways or else he would either wind up in San Quentin or the insane asylum.

The defendant did not seem to take this advice of the court to heart, however and left the court room beaming on every one.

JUDGE SMITH ISSUES WARRANT.

A bench warrant was issued this morning for Tom Concannon as a defaulting witness by Police Judge Smith. The witness swore to a complaint charging Patrick Powell with battery and failed to put in an appearance this morning when the case was called.

CONCERT AND BALL.

Cosgrove's Concert Orchestra will render a concert under the auspices of Oakland Lodge, No. 123, Fraternal Brotherhood, at Maple Hall, Fourteenth and Webster streets, Thursday evening, April 7. The orchestra is composed of ten players and the program to be given promises to be very entertaining. During the program the audience will enjoy twenty minutes with the "Crescent Quartet," which will introduce xylophone solos, marimbaphone, sonnerphone and aluminum harp duets. Swiss bells and positively the largest set of the wonderful "aluminum chimes" in the world played in quartet form. "The Rattles" quartet, the newest of all musical novelties, will also be heard.

The concert will begin at 8 o'clock and will last until 10 p. m., when a grand ball will be held, the music for which will be furnished by Cosgrove's Orchestra. Dancing will be enjoyed until 1 o'clock. Tickets 50 cents.

VALUE OF EXERCISE.

Moderation in any kind of exercise should be enforced, says an exchange. Like every other good thing, it is possible to have too much of it if it is taken at the wrong time. The lad who starts out on a ride the moment he has finished a meal and scorches across the country on a hot day with a full stomach has himself to blame and not the wheel if he upsets his digestion.

All that has been said of the value of the physical training gained by the boys from outdoor exercise applies with equal force to girls of the same age. It is a mistake to think that what helps the boy to develop his body will be of no use to the girl in the improvement of hers. I often question if the girl does not perhaps need it more even than the boy. While she is still a child the best thing that can be done with for her is to encourage her in the tomboy life, so far as it leads her into the fresh air and vigorous exercise. If she has the right kind of a mother she will have all the refining and feminizing influence she needs to make her the sort of gentlewoman one wishes a young girl to become.

Of course, there are such things as overdoing the outdoor life and the physical side, just as there is a possibility of excess on the other side. But the evenly balanced man or woman must have plenty of both sorts of training. There has never yet been found a better combination than a healthy mind in a healthy body.

ABRAHAMSON'S
OAKLAND'S MOST POPULAR STORE

Smart New White Goods

Charming Fabrics More Beautiful Than Ever

The Cottons—the dainty—the shimmering—the charming Cottons. New beauties are being daily shown. Novelties; scores of them. Rich looms from the spinning wizards of FRANCE AND AMERICA. But more of them anon. FOR INSTANCE—

White Damask Waistings, 34 inches wide; clear patterns; beautiful textures ..... **75c yard**

White Oxfords, all new effects, in fancy and basket weave ..... **75c yard**

Cream White Japanese Crepe, a fine wash material for dainty shirt waists ..... **20c yard**

Large assortment in lace effect in white Dimities, Batistes and Organdies ..... **25c yard**

White Wash Chiffon, 45 inches wide, very sheer and pretty. **45c yard**

SEE WINDOW DISPLAY THIRTEENTH STREET.

S. E. Corner 13th and Washington Sts.

Swell Spring Suits

moderately priced. Today we opened case after case of the swellest ready-to-wear suits you ever saw. All the latest weaves and shadings in Cheviot, Worsted, Tweed and Scotch represented. Every garment perfectly tailored and finished. Made on honor. And the price only

$15.00 $12.50 $10.00 the suit

Men's Underwear

Men's natural wool, self finished, flat underwear; ribbed cuffs; garments stitched with silk; $1.75 value. Garment **$1.35**

Men's heavy ribbed cashmere underwear; shirts have French neck; color brown; worth $3.00 a garment. Sale price. **$1.75**

Men's superior quality, heavy balbriggan, ecru color, union suits; worth $2.50. Sale price..... **$1.75**

Boys' Underwear

Boys' camel's hair shirts or drawers, superior quality and excellent fit, all sizes; worth $1.00. Garment **75c**

CHEVIOT CLOTHING CO.

S. E. Corner Eleventh and Washington Streets.

GRAND OPENING AT IDORA PARK.

School Children Will Take Part in the Exercises to Be Held April 30.

At the meeting of the Board of Education last night the Idora Park management presented the following unique proposition:

"Prof. McClymonds, Supt. of Schools, Oakland, Cal. Dear Sir:—I take the liberty of submitting to you the following proposition in the way of a suggestion which if feasible and attractive to you, we should be pleased to have you consider.

"The Idora Park Amusement Company, lessees of Idora Park, Fifty-sixth and Telegraph avenue, desire to formally open their Park for the season of 1904 with a benefit for any fund you may select, on the following plan:

"1.—To hold a 'Children's Floral Festival,' Saturday, April 30, 1904.

"2.—Admission to the Park free to all children under 15 years, the only requirement being that each child bring a flower or bouquet of flowers into the park, depositing the same with a Floral Committee of your selection.

"3.—Prize of $5 will be given by park for handsomest bouquet, $3 for second, and $2 for third.

"4.—Election of May Queen to be held prior to day of opening. All funds derived from the same to be donated to fund selected.

"5.—Auction of flowers to be held. All funds received to be donated to fund selected.

"6.—Crowning of May Queen to take place on band stand on formal opening of same to be held.

"7.—Dedication of Park to use of school children of Oakland, free admission every Saturday from 1 to 6 p. m. on play ground.

"8.—May Pole Dance to be held by children. Expense paid by park.

"9.—Baseball game to be held on new league ball grounds by teams from schools.

10.—Band concert.

"11.—Park will furnish free amusements in nature of swings, etc.

"12.—All receipts from pay amusements and entrance fees charged adults, less expense of band, to be divided equally between park and fund selected.

"The new management of Idora Park wish the people of Oakland to know that the only pleasure ground in the city affording wholesome amusements for children and adults will be open and conducted on a plan that will invite the endorsement of the families of this city and desire to take this method of introducing themselves to your citizens. If there is a deserving fund you have in mind that would appeal to you as a good reason for lending your approval and endorsement to our proposition we would appreciate a favorable reply from you and would be glad to co-operate with you, the teachers and pupils of the public schools in making the opening day of Idora Park for the current year a gala day long to be remembered, as well as a useful and profitable one for some worthy fund. Most respectfully yours,

"C. H. POMEROY,
"Manager Idora Park Amusement Company."

"The park management wishes to announce that no spirituous liquors will be sold at Idora Park, Saturday, April 30.

"C. H. POMEROY,
"Manager."

The matter was discussed by the educators at some length.

It was finally resolved that the Board would not oppose the children attending the park and the matter was allowed to stand that way.

LARGE SALE OF TAPESTRIES.

NEW YORK, April 5.—Probably the largest single sale of tapestries on record in this country has just been reported here. John C. McLean of Washington and Cincinnati was the purchaser. For approximately $100,000 he has secured a series of eight Seventeenth Century pieces formerly in the Barberini palace. Cardinal Barberini was a devoted admirer of tapestries and had looms of his own. This series was woven for him in Rome from designs by Romanelli, a famous artist. All the tapestries are in excellent condition, woven in light colors, and so large that few private houses have the wall space necessary for their display. They were brought from Italy some years ago, having been sold to a resident of Washington by Princess Barberini.

TO FOUND A POE SOCIETY.

NEW YORK, April 5.—A movement to found the Poe Society, whose object shall be to provide a suitable Edgar Allan Poe memorial and to perpetuate his fame, has been inaugurated here. Those in charge of the matter have arranged for a theatrical benefit to be held April 23d for the purpose of creating a nucleus of the fund. Several speakers, including descendants of the poet now residing in Baltimore, discussed the life and works.

DEWEY IS RELEASED.

D. J. Dewey, who was accused of embezzlement by J. C. Harris, manager of a local security company, was discharged by Police Judge Smith this morning. The court then ordered a warrant issued for the arrest of Harris as a defaulting witness.

The alleged embezzlement occurred two years ago. Although Dewey was in the city all the time he was not arrested until a few days ago.

THREE MONTHS FOR LOERCK.

F. W. Loerck was sentenced to three months in the City Prison this morning on a charge of stealing chickens. W. S. Sagehorn was the complaining witness.

EMPTY NOW

How One Woman Quit Medicine.

"While a coffee user my stomach troubled me for years" says a lady of Columbus, O., "and I had to take medicine all the time. I had what I thought was the best stomach medicine I could get, had to keep getting it filled all the time at 40 cents a bottle. I did not know what the cause of my trouble was but just dragged along from day to day suffering and taking medicine all the time.

"About six months ago I quit tea and coffee and began drinking Postum and I have not had my prescription filled since, which is a great surprise to me for it proves that coffee was the cause of all my trouble although I never suspected it.

"When my friends ask me how I feel since I have beeen taking Postum I say, 'To tell the truth I don't feel at all only that I get hungry and eat everything I want and lots of it and it never hurts me and I am happy and well and contented all the time.'

"I could not get my family to drink Postum for a while until I mixed it in a little coffee and kept on reducing the amount of coffee until I got it all Postum. Now they all like it and they never belch it up like coffee.

"We all know that Postum is a sunshine maker. I find it helps one greatly for we do not have to think of aches and pains all the time and can use our minds for other things." Name given by Postum Co., Battle Creek, Mich.

The one who has to bother with coffee aches and pains is badly handicapped in the race for fame and fortune. Postum is a wonderful rebuilder. There's a reason.

Look in each pkg. for the famous little book, "The Road to Wellville."

OVERRUN WITH MONGOOSES.

Several years ago mongooses were imported into Cuba to kill rats on the sugar estates. They have now become so numerous and are destroying so much poultry that the Government is offering twenty-five cents for each of the animals dead or alive.

The experience of Cuba with this animal is the same as that of Jamaica, where it is such a pest that means of getting rid of it has been a serious question for a long time.—Havana Cablegram to the New York Sun.

CASTORIA.
Bears the Signature of Chas. H. Fletcher. The Kind You Have Always Bought

One Bottle Cures!

McBurney's Kidney and Bladder Cure

A certain and thorough cure for pains in the small of the back, stone in the bladder, Bright's disease, female troubles, incontinence of urine, brick dust deposit, bedwetting of children, gravel, gall stones, thick, turbid, frothy urine, dropsy, diabetes, rheumatism. Send 25c in 2c stamps to W. F. McBurney, 216 S. Spring St., Los Angeles, Cal., for 5 days' treatment. Regular size, prepaid, $1.50. For sale by all druggists.

MEN our new VACUUM DEVELOPER and INVIGORATOR is a natural restorer of lost strength and vigor. It is the ONLY means which will expand and develop the organs, used with our improved "Perfect" Soluble Medicated (Direct Medication) Crayons, will quickly cure unnatural losses, stricture, premature decay, prostatic affections, etc. For VARICOCELE our IMPROVED DEVELOPER combined with our new patented SUSPENSORY and COMPRESSOR, (sold only by us), will cure even the worst cases. Don't fail to investigate this. Call or write for new (copyrighted) profusely illustrated 100-page book, "Health," for MEN ONLY. Sent securely sealed FREE. Our physicians are experienced and strictly reliable specialists. Fees moderate. Treatment given on 10 days' trial and approval.

HEALTH APPLIANCE CO.,
6 O'Farrell Street, S. F.

The Bread that will Nourish

the children, strengthen the brain worker, the muscle worker and be the best bread for all is that made by the IMPERIAL HOME BAKERY. The flour we use bears a large percentage of phosphates, thus rendering it admirably adapted to the use of families in which there are growing children.

EVERY LOAF IS GUARANTEED

IMPERIAL BAKERY
T. DORGAN, Prop.
541 Eleventh Street, Cor. Clay
Phone John 181.
968 Castro Street, Cor. Tenth
Phone James 606. OAKLAND

HAVE YOU A PIANO?

Are you going to buy one next year? How many "next years" have passed?

COULD YOU HAVE PAID $6.00 or $8.00 a month if you had bought one two "NEXT YEARS AGO?"

HAVE YOU SAVED

up all that money you thought you would next year?

Did you know that you could own a fine HIGH GRADE PIANO by paying small monthly or quarterly payments. ONLY $25.00 to start the transaction. Which amount insures you a cash discount. ISN'T IT UP TO YOU?

Think it over, talk it over with your family, act now—you'll never regret it. See us or write today for our catalogue and list of bargains in slightly used pianos, with explanation of our CREDIT SYSTEM, which is buying a piano on payments the same as rent. (And the piano is yours)

THE WILEY B. ALLEN CO.

Leading Piano and Organ Dealers 951 Broadway, cor. 9th

N. B.—Pianos Tuned at Short Notice.

CITY COUNCIL PLANS FOR FINE PARKS AND BOULEVARDS

PARKS WILL BE VOTED ON IN ONE GROUP.

Howard and Dornin Fail to Change the Action of Majority of Council.

A motion made to reconsider the question of grouping all the parks under one caption in the bond issue or segregating them so as to vote on each separately was lost last night in the City Council by a vote of 8 to 3.

At the last meeting of the Council it was decided to have the citizens vote on the park question as a whole to prevent any one section from voting against the proposed park of another section.

Councilman Howard read a speech in which he asked that the voters be allowed to choose what parks they would have. The speech was as follows:

HOWARD'S SPEECH.

"As members of the Council, as property-owners and as taxpayers, we desire to respectfully lodge this protest against the action of a majority of the Council at its last meeting, whereby certain of the items in the proposed bonding scheme are to be grouped instead of being separately submitted to the judgment of the voters at the coming election.

"This protest is submitted not in any captious spirit, nor does it follow any abstract theorizing, nor is it with any desire to impede the present movement, but we hold that the recognition of the right and of the principle involved is of far greater moment than a success achieved upon a 'policy' which will prevent the free exercise of individual judgment.

"The theory for grouping of items is to prevent the use of sectional and sectional spirit that would favor schemes for local benefit and ignore or oppose those designed for the advantage of other parts of the city.

"In support of this is cited the experience in San Francisco at its recent bond election.

"Popular measures are to be coupled with those that may be less popular or dubious in order that all may be carried.

"To use the illustration made in one of the arguments as to administering of medicine by a parent to irresponsible children, the sapient Council seeks to so adjust the dose offered to the less wise citizens that they may be forced to swallow one objectionable ingredient in order that they may get the other five or six tasteful parts of the desirable mixture.

"Our contention is that the Council has no moral right to arrogate to itself the power to prevent the exercise of the freest choice. It is not the master, but merely the agent of the people, to prepare and to submit to them the projects for the bonding scheme.

"The real parties in interest are not the Councilmen, as such, but the voters, and especially the tax paying voters, who must bear the burden that is created.

"Every property owners who votes for any item of the proposal, to that extent binds his property for its proportion of the principal and interest of the debt thus created, and no power should be used to prevent his expression of dissent to any item of proposed indebtedness for which his property is to become liable.

"This is the purpose, and it is likewise the underlying principle of a referendum of this character, and any submission which fetters free expression as to any particular is to that extent faulty in principle, even though the grouping may be held to be a good political measure.

"There is no justification for the selection and grouping of a few out of the many items belonging to the same class. It would be more logical to include in the omnibus measure all the items that are closely related.

"All the schemes as proposed stand as candidates for public favor, and the voting population has as much right to choose from among them as it has to select candidates from among the nominees for public office.

"An attempt to group persons on a political ticket would neither be thought of nor tolerated.

"Every item submitted should possess enough intrinsic merit as to command it to popular favor, and if any does not meet the approval of the majority of voters, it should fail.

"The action taken was prompted by fear.

"This Council has done nothing to deserve unfavorable criticism, or to give cause for the slightest loss of public confidence. It should not in this case follow a bad precedent, or establish a new and questionable one for others to follow. It should not be afraid to submit its work on its merits.

"The instinct of the people is right and it needs only the proper kind of appeal.

"If the dreaded sectional influence is at work, then seek to counteract it by educating the locality out of its dwarfed and narrow view into the larger conception that it is part of the whole, and that the benefit to the whole brings advantage to all its parts.

"This is the natural and rational method in the direction of the final abolition of the much feared sectional jealousy, and it will bring about the much desired unanimity of sentiment, and, what is better, the union of work for the common good.

"The projects that were selected and adopted by the Council are laudable in their character, the geographical distribution has been wisely made and all are for the ultimate good of the city, but we think that the Council's action was not well considered by all its members, and we urge its reconsideration, believing that the voters will second our efforts to better purpose under the American idea of absolute freedom of expression of will at the polls than under the idea that their agents have fettered them by what to us seems a mistaken policy of grouping."

DORNIN'S EXPLANATION.

President Dornin stated after Howard ceased reading that he had voted in the affirmative at the previous meeting so that he might move for a reconsideration tonight.

"I will have to change my vote," said Councilman Elliot. "I believe that the parks should be voted for as a whole. I do not think that the selfishness of the people should be given full scope. You could not campaign the selfishness out of the people in the short time that we have. It is better that we have the parks go all together."

Councilman Howard—I asked that the parks be separated, for it is the right of every American to vote as he pleases.

Councilman Baccus—Would you vote, Mr. Howard, to divide the proposed school bond issue so that the voters could vote on each separate school?

Howard—We are not discussing the schools now.

The matter was then put to a vote, which resulted in the motion to reconsider being lost as follows:

Nays—Aitken, Baccus, Elliot, Cuvellier, Fitzgerald, Meese, McAdam, Wallace—8.

Ayes—Howard, Dornin, Pendleton—3.

Absent—None.

NEW RULES FOR SALOONS.

WOMEN CANNOT NOW TEND BAR IN THE CITY OF OAKLAND.

As a result of the numerous wrangles the City Council has recently been involved in owing to the protests against granting certain parties liquor licenses, new rules will be adopted. . . .

Councilman Elliot introduced a resolution making it impossible for anyone who for any reason withdrew an application for a liquor license to make another application for a liquor permit at the same premises. In one or two cases Elliot said that the application had been withdrawn at a time when it was just about to be protested out and then presented again at an opportune time. This sort of thing, Elliot said, would not do.

Councilman Meese seconded the resolution and it was passed without a dissenting vote

BARS WOMEN.

Councilman Elliot also made it a part of the procedure of the Council to refuse to issue a license where any woman or child officiated at the bar. In event of a saloon-keeper being married, if he wishes a liquor license in the future he must not allow either his wife or his children to frequent the saloon.

COUNCIL ORGANIZES SANITARY BOARDS.

Last night being the first regular meeting of the City Council in the new fiscal year, it required the re-organization of the Golden Gate and Adeline Sanitary Boards. Upon motion of Councilman Cuvellier, Councilman Dornin was nominated as chairman of the Golden Gate Sanitary Board and was unanimously elected.

When it came to the election of a secretary Councilman Pendleton nominated Councilman Cuvellier.

"Not on your life," was the response. "I nominate the incumbent secretary, whoever he may be."

It was announced that Councilman Pendleton was the incumbent and he was re-elected.

In the reorganization of the Adeline Sanitary District, President Dornin was elected chairman and Councilman Baccus secretary.

COUNCIL WANTS TWO PERCENT.

RAILROAD COMPANY FORGETS TO MAKE PROPER DONATION TO CITY.

Owing to the fact that there was some uncertainty as to the provisions of an ordinance granting to the San Francisco, Oakland and San Jose Railway a franchise so far as its lines in the city were concerned, the matter was re-referred to the committee from which it emanated.

This matter was brought to the attention of the meeting by Councilman Pendleton, who wanted to know whether the ordinance contained a provision for the two per cent clause.

It was explained that ordinances granting franchises to street railways provided the giving of two per cent of the earnings of the road to the city. Attorney Engs explained that this franchise was asked for a railroad, not a street railway, under the provision of the statutes.

He was asked to explain the difference between a street railway and a railroad and stated that the procedure was under different sections of the code and that the proposed franchise restricted the power to electricity. There still being some doubt in the minds of the members the motion to re-refer the matter to the proper committee, which was stated to be the Ordinance and Judiciary Committee, prevailed and the matter was laid over for further consideration

AMUSEMENTS AT LOCAL PLAYHOUSES.

This is a gala week at the Novelty as far as star performers are concerned. The new bill is a grand one and among the artists are some of the leading vaudeville stars in the business.

To begin with Al. Hazard, the noted ventriloquist, who is ever welcome wherever he appears, is better than ever. The adults, as well as the youngsters, enjoy his turn, which keeps the audience in constant laughter while he is before the footlights.

Bob Nome plays some instruments, the names of which are known only to himself, but he does well, however, and is warmly applauded.

The Har Sisters, two Oakland young misses, play a return engagement after an absence of about a year. They are clever singers and dancers and with more experience will be seen to better advantage.

Newell and Goldie, comic sketch artists, The Rapiers, a good team of funmakers and Walter Kerrick, the illustrated singer, go to make up a fine entertainment, one that is certainly worth seeing. On next Friday afternoon Col. Lubelski has kindly tendered the use of his pretty and cosy theater for the benefit of the Ella M. Birch fund. Mr. Lubelski himself is making special efforts to make the worthy occasion a big success. The entire process of the performance will be devoted to the cause mentioned.

THE BELL.

A large crowd witnessed the initial performance of the new bill at the Bell Theater last night. At both performances there was not a vacant seat in the theater, and not a hitch on the excellent program given. Every number was well received.

The vaudeville artists that appear at this house are not back numbers. They have gained a name for themselves throughout the West as being among the best in the business. The Bell management is to be congratulated from the high class people it selects to appear at their popular house. Everything is new this week, including the motion pictures and illustrated songs. The bill, in its entirety, is excellent and its goes without saying that there will be large audiences all of the week, at both the day and evening performances. The admission is never higher than ten cents. No reserved seats. First come, first served.

LYRIC THEATER.

From the constant increase in the attendance at this house it indicates how rapidly it is becoming popular with the public. Last week's bill was said to be the best ever presented at the Lyric, but the new program last evening is even better than any heretofore seen here.

Those who made their first appearance were Ali Zada, magician and comedy necromancer, who at one time was connected with the Tom Thumb Company; Leonardo, trapeze performer and ceiling walker, is exceedingly clever.

The Friedlander Brothers, musical artists, have been seen in Oakland before. They still retain the fine reputation they have heretofore enjoyed as being among the best in their line in the vaudeville business today. They are always favorites, wherever they go.

Wilder and Wilder, a comedy sketch team, present an act that is full of ginger from start to finish.

Belle Williams, who is retained another week, sings some new songs and does a monologue that is most acceptable.

Raymond Baldwin renders a new illustrated song, in his usual good style and with a new set of moving pictures the performance concludes.

There are matinees every day in the week, at which children are admitted for five cents.

ARE AT WORK ON BOND ISSUE.

COUNCILMAN HOWARD INTRODUCES THREE ORDINANCES DEALING WITH PARKS.

Councilman Howard, at last night's meeting of the Council, introduced three ordinances, containing the description of various pieces of property which are to be included in the bond issue. The first property described was the De Fremery park at Sixteenth and Adeline street, which is to cost $95,000.

The second ordinance describes the confines of the West Oakland park, which is to be used as a children's playground. The sum of $30,000 has been set apart for the purchase of this land.

The third ordinance grouped the Bushrod park, the Willow and the Estuary parks together. The sum of $33,000 is allowed for Bushrod, $185,000 is set apart for the Estuary park and $200,000 for the land north of Twelfth street and east of Fallon street not owned by the city.

The ordinances introduced last night are merely the forerunners of those which are to come.

All three were referred to the Ordinance and Judiciary Committee.

HOWARD MAKES A BARGAIN.

HAS PLAN TO HAVE HOSPITAL FOR CONTAGIOUS DISEASES WITHOUT MUCH EXPENSE.

The city of Oakland may not have a hospital for contagious diseases after all and the threatened war between the City Council and the Board of Health as to which should have control of the erection of the building may never break. Councilman Howard asked at the meeting of the Council last night that the ordinance appropriating $9500 for the hospital be re-referred to the Ordinance and Judiciary Committee.

Although Councilman Howard was unwilling to talk of the matter, it was learned that the Board of Supervisors was willing to permit smallpox patients and others afflicted with contagious diseases to go to the County Hospital. By this arrangement the city would not only save $9,500 for construction purposes but about $15,000 a year which is now being expended for the suppression of smallpox and other diseases.

PRINTING PRESSMEN RESTRAINED BY COURT

CHICAGO, April 5.—Judge Kohlsaat in the United States District Court has issued an order restraining the officials of Franklin Union, an organization of press feeders, and forty-one members from interfering with the business of the American Colortype Company. Under the proceedings in the past the union has been enjoined in the State courts, has been fined for contempt and been forced into a receivership and its members also have been fined for contempt, indicted for assaults and conspiracy and punished repeatedly in the police courts.

In the bill for the injunction the company sets forth that last Thursday three members of the Franklin Union withdrew from it and applied for membership in the Printing Pressmen's Union and that Michael Flannery then threatened to call out the Franklin men in the plant if the company did not discharge the men who had left it. This the company refused to do and a few hours later President Robert McGinley of the pressmen was beaten.

The case was taken into the Federal Court because the company is not an Illinois corporation.

UNIVERSITY EXHIBIT.

NEW YORK, April 5.—Work has been completed on the exhibit prepared by New York University for the Louisiana Purchase Exposition at St. Louis. The exhibit is a miniature reproduction of the college buildings of the university surrounding. The model is on a scale of fifteen feet to the inch, equivalent to a width of 1000 feet and length of 2500 feet. The buildings of plaster and wood rest on half an inch of plaster with a foundation of wood, the whole being enclosed in glass.

COUNCIL ELECTS OFFICERS.

PRESIDENT DORNIN RE-ELECTED AND COMMITTEES NAMED.

At the regular meeting of the City Council last night George W. Dornin was re-elected president of the city legislative body for the ensuing year. There was no opposition to Mr. Dornin's candidacy and he was unanimously elected.

Councilman Cuvellier, immediately after the chair announced that the election of a president was in order, secured the floor and made a brief nominating speech. He said:

"Gentlemen of the Council, I believe that you all will agree with me that the president of this body has discharged his duties in a way to bring credit upon himself and the City Council. I move that he be re-nominated."

Councilman Howard—I second the motion.

Councilman Wallace—I move that nominations be closed.

Clerk Thompson—If there are no objections nominations stand closed.

The clerk then cast the ballot and declared Mr. Dornin elected.

The newly elected chairman then stated that he saw no reason for changing the committees and appointed those of last fiscal year. They are as follows:

Auditing and Finance—Howard, Meese, Pendleton, Fitzgerald, Baccus.

Ordinance and Judiciary—Elliot, Cuvellier, Wallace, McAdam, Howard.

Street—Meese, Wallace, Aitken, McAdam, Elliot.

Park and Boulevard—Baccus, Aitken, Pendleton, Howard, Cuvellier.

Municipal License—McAdam, Cuvellier, Meese, Elliot, Fitzgerald.

Street Lighting—Fitzgerald, Meese, McAdam, Aitken, Baccus.

Wharves and Water Front—Wallace, Howard, Meese, Baccus, Fitzgerald.

Fire and Water—Cuvellier, Elliot, Wallace, Pendleton, Howard.

Street allroads—Aitken, Cuvellier, Pendleton, Wallace, Baccus.

Public Improvements—Pendleton, Fitzgerald, McAdam, Aitken, Elliot.

NIXON GETS HIS LICENSE.

SALOONKEEPER WINS OUT BY A NARROW MARGIN AGAINST PROTESTANTS.

The extended row which was developed at the meeting of the Council committees last Thursday over the application of William Nixon of 701 East Twelfth street for a liquor license was continued at last night's meeting of the City Council.

Attorney George Witter, when the matter came up, asked to be heard on behalf of the protestants. He said that he had additional evidence which would prove that Nixon had sold liquor to minors.

Councilman Meese said he was not willing to listen to any more testimony. "The testimony," said Meese, "that we were compelled to listen to was simply rank. The people who gave the testimony were rank. It was a disgraceful proceeding.

Councilman McAdam—I move that we grant the application.

Councilman Wallace—I am opposed to the application. Nixon's place bears an unsavory reputation.

Attorney Clinton Dodge—I have something which I would like to say in behalf of Mr. Nixon if the Council cares to listen.

Councilman Fitzgerald—Let us vote on the matter; we have lost enough time.

The vote was then taken, resulting in Nixon getting his license. The vote was as follows:

Ayes—Aitken, Cuvellier, Baccus, McAdam, Fitzgerald, Meese—6.

Nayes—Elliot, Howard, Pendleton, Wallace, Dornin—5.

Absent—None.

BROWN'S APPLICATION.

The application of Manuel Brown, 963 East Twelfth street, which caused an almost interminable discussion, was re-referred to the License Committee.

POUNDMASTER MAKES REPORT.

The monthly report of Poundmaster Julius Jabel filed with the City Council last night shows that there were impounded during the past month, 193 dogs, redeemed 10, sold 8, killed 171; horses impounded 12, redeemed 10, sold 1, killed 1; cows impounded 11, redeemed 11; goats impounded 1, sold 1. The total cash receipts were $149.

BRAVE FIGHT BUT BURNED TO DEATH.

NEW YORK, April 5.—At the age of ninety, Samuel Mowery has sacrificed his life at Washington, N. J., to save William Drake, aged 80, from burning to death.

Both men lived on the same farm and were inseparable. They went into a meadow to burn off some dead grass. The flames were fanned by a brisk breeze and soon Drake, who started the blaze, discovered that his clothing was on fire.

He tottered and fell, crying in a tremulous voice for aid. Mowery hastened to him and tried to beat out the flames with his cap and bare hands. Too weak to carry the victim, Mowery managed to roll him over several times and then fell senseless, overcome by the smoke and his own exertions.

No person was within hailing distance and Mowery perished in the flames. Members of the family found both men lying in the charred rubbish several hours later. Mowery was burned to a crisp but Drake may recover.

INVITATIONS FOR HIGH OFFICIALS.

ST. LOUIS, April 5.—Special engraved cards of admission to the World's Fair are being prepared by the department of admissions for the use of President Roosevelt, members of the Cabinet, members of Congress and Judges of the United States Supreme Court. The cards will not contain the photographs of the holders as will all the other season tickets.

ROUTINE WORK OF CITY FATHERS.

Ordinances, Resolutions and Petitions Handled at the Meeting Last Night.

At last night's meeting of the City Council, Councilman Howard called attention to the fact that the police had reported that the saloon at the southwest corner of Eleventh and Webster streets had a side entrance for women. A resolution revoking the license of the saloon was introduced and was referred to the License Committee.

MEASLES ORDINANCE.

When the ordinance making measles a disease reportable to the health officer, came up last night, Councilman Howard said he was opposed to it if it involved the expenditure of money for guards the same as smallpox.

Councilman Fitzgerald explained that it was not the purpose of the ordinance to increase the expense of the city but merely make it one of the diseases which should be reported to the health officer, principally for observation.

After some informal discussion it was referred to the Ordinance and Judiciary Committee.

RESOLUTIONS.

Resolutions were acted on as follows:

Ordering the investigation of reports made by the police department to the effect that women frequent the saloon at the southwest corner of Eleventh and Webster streets through a side entrance.

Referring to the Street Committee the resolution of intention of sewering East Fourteenth street and Twenty-second avenue.

Referring to the Street Committee written applications of the Oakland Transit Consolidated for street railroad franchises along portions of Ninth street and Eighth avenue and East Fourteenth street and Twelfth avenue to First avenue.

Adopting the specifications submitted by the City Engineer for sewering East Sixteenth street from Fourteenth avenue to Sixteenth avenue.

Ordering the sewering of Sixty-sixth street with eight-inch sewer with iron-stone pipe.

Ordering the sewering of East Sixteenth street from Fourteenth avenue to Sixteenth avenue with an 8-inch iron-stone pipe.

Directing the City Auditor to draw a warrant of $135 in favor of A. A. Sicotte on the Firemen's Relief and Pension Fund.

Ordering paid the claims of C. H. Cole, $150; John Barnett, $150; E. J. Chase, $150; W. P. Fletcher, $150; W. W. Fletcher, $262.50; Henry McCloy, $150; H. B. Rand, $150; Frank Greenwald, $150; B. R. Phillips, $150; Samuel H. Mitchell, $150; John S. Mackey, $150 for the Police Pension Fund.

Authorizing the Board of Public Works to obtain necessary sites for storing rock and other materials. Referred to the Bond Committee.

Authorizing the Board of Public Works to repair el Pralta street from Seventeenth street to northern boundary line of city.

Directing Board of Public Works to construct catch basins in Eighth avenue. Adopted.

Authorizing the placing of two culverts on East Fourteenth street. Adopted.

Adopting specifications for improving Nineteenth avenue. Adopted.

Directing City Engineer to prepare plans for improving Telegraph and Shattuck avenues. Adopted.

Directing catch basins to be constructed at Third and Filbert streets and Fifth and Adeline streets. Adopted.

Granted permission to Mrs. Pauline Erich to improve corner of East Fourteenth street and Twentieth avenue. Adopted.

Granting permission to sewer Miles avenue. Referred to Street Committee.

Notifying owners on Ninth avenue between East Twenty-second and East Twenty-eighth streets to construct within twenty days sement sidewalks, six feet wide. Adopted.

Granting permission to J. J. Kennedy to extend scale on Market street. Adopted.

Authorizing Board of Works to purchase a buggy. Adopted.

ORDINANCES.

Ordinances were passed on as follows:

Directing the City Engineer to prepare and submit plans and specifications and estimates for sewering Moss avenue, West Moss avenue and Gold street, Sherman street and Telegraph avenue.

Finally passing the amendment to an ordinance defining garbage, waste matter, ashes and providing for and regulating the gathering, collecting, removing and disposing of the same.

Changing width of sidewalks on Fourteenth avenue and Spring street finally passed.

Placing tax of $2.50 on Bowling Alleys. Passed.

Granting franchise to San Francisco, Oakland and San Jose Railway on Spring street and other streets. Passed to print.

Closing Twenty-first avenue north of East Thirtieth street. Passed to print.

Authorizing Board of Public Works to purchase site and erect building for city hospital. Re-referred to Ordinance and Judiciary Committee.

Granting J. H. Macdonald a franchise for a railroad on College avenue. Passed to print.

PETITIONS.

Petitions were disposed of as follows:

Referring the request of the Ransome Construction Company to bituminize Telegraph avenue between Sixteenth and Thirty-sixth streets in front of the property signed in private contract.

Against doing street work on Fifty-ninth street between Idaho and Racine streets. Referred to Street Committee.

From Ransome Street Company for a sewer in Linden street. Referred to the Street Committee.

For a sidewalk on Seventh street between Campbell and Peralta streets. Referred to Street Committee.

From E. G. Bushwell for a sidewalk on East Eighteenth street between Fourth avenue and Second avenue. Referred to Street Committee.

From George K. Northrup for a sewer in Thirteenth avenue from East Twenty-first street to East Twenty-second street. Referred to Street Committee.

From M. K. Houghton for a sewer in Seventh street from Grove street to a point 100 feet west. Referred to Street Committee.

From O. J. Hansen for a sidewalk on Watson avenue from Portland avenue to Peralta avenue. Referred to Street Committee.

From Mary Lytle for a sidewalk on Filbert street from Thirtieth to Thirty-second street. Referred to Street Committee.

From C. F. Gardner for a sidewalk on west side of Fourth avenue from East Seventeenth street to East Eighteenth. Referred to Street Committee.

Of Ransome Construction to sewer Forty-first street. Referred to Street Committee.

From Oakland Street Improvement Company for 90 days extension of time for completing work on Telegraph avenue.

Of Adelaide P. Armstrong and others against improving Miles avenue by private contract. Referred to Street Committee.

RESOLUTIONS OF INTENTION.

Resolutions of intention were introduced as follows:

Grading, curbing and macadamizing East Eleventh street between Second and Fourth avenues. Referred to Street Committee.

Sidewalking Kennedy from Dennison to Shasta avenue. Referred to Street Committee.

In grading, curbing and macadamizing Eleventh street between Second and Fourth avenues. Refered to Street Committee.

PROTESTS.

Protests were disposed of as follows:

Of Mrs. S. M. Woodman against resolutions introduced by Royal Arch. Referred to Committee of the Whole.

Of James A. Potts against operation of hair factory at 6551 San Pablo avenue.

LIQUOR BONDS.

The liquor bonds of the following applicants were approved:

W. F. Hurd, 801 Broadway; F. H. Frame and Frank Courant, 411 Eighth street; Joseph Viguier, 551 Franklin street; Elben & Nor, 1574 Seventh street; Millich & Cretham, 467 Eleventh street; Wemmer & Franz, 412 Eighth street; G. Angell, 1803 Grove street; J. H. Cooper, 801 Third street; Hunt & Concke, corner Twelfth street and Thirteenth avenue; G. B. Torre, 1016 Seventh street; J. G. Herr, 28 San Pablo avenue; Louis Wannecke & Michels, 601 Broadway; M. J. O'Gara, 962 Broadway; Chas. Lunn and Chas. Koenig, 434 San Pablo avenue; W. B. Quigley Jr., 1177 Seventh street; M. and B. Cianciarulo, 857 Clay street; B. H. Brunje, 380 Twelfth street; F. J. Thomas, 229 Third street; Gavello & Risa, 864 Broadway; Wm. Reichhold, 413 Fourteenth street; Fred Ohe, 451 Eighth street; D. Zunino and G. Ghiglioni, 700 Market street; Cororno and Adams, 701 Filbert street; W. F. Perry, corner Fifth and Lewis streets; Koenig and Henck, 1828 East Fourteenth street.

LIQUOR LICENSES.

Granting the following saloon licenses to John Lynch, 1457 Seventh street; C. Olivier and G. A. Ward, 1701 Pacific street; G. Gambrioni and L. Bottini, 948 San Pablo avenue; A. A. Dahlke, 561 Broadway; John Collier, 601 Webster street.

Ordering the macadamizing and repairing of Nineteenth avenue from East Twelfth street to East Fourteenth street.

Directing the City Engineer to prepare a map of the official grade on Fourteenth avenue north of East Twenty-third and Hopkins street, between Sausal Creek and Fourteenth avenue and East Thirtieth street.

Authorizing the City Engineer to do the necessary field and office work and prepare maps of official grades on San Pablo and Telegraph avenue south, at an expense not exceeding $80.

Authorizing the Board of Public Works to repair Eighth avenue, between East Twenty-fourth street and East Nineteenth street.

Granting permission to J. J. Tanner, 427 Fifteenth street; T. D. Sullivan, 6634 Telegraph avenue and M. Frates and Bernardo, Louisa and B streets, to withdraw applications for liquor licenses.

A Good Word for Chamberlain's Cough Remedy.

"In December, 1900, I had a severe cold and was so hoarse that I could not speak above a whisper," says Allen Davis, of Freestone, N. Y. "I tried several remedies but got no relief until I used Chamberlain's Cough Remedy, one bottle of which cured me. I will always speak a good word for that medicine." For sale by Osgood Bros., Seventh and Broadway streets.

TRUSTEES' SALE.

In accordance with the terms and under the authority of a certain deed of trust duly executed by ANNA MARIA RAYMOND and VAN RENSELLAER RAYMOND, her husband (sometimes written Van Renselaer Raymond), the parties of the first part, to WM. G. HENSHAW and C. E. PALMER, trustees, parties of the second part, and THE UNION SAVINGS BANK, a corporation, the party of the third part, dated May 1st, 1902, and recorded in the office of the County Recorder of the County of Alameda, State of California, in Liber 783 of Deeds, at page 349, et seq., and in pursuance of a resolution passed on the 5th day of March, 1904, by the board of directors of THE UNION SAVINGS BANK, a corporation, and the holder of the note (No. 7354), to secure the payment of which the aforesaid deed of trust was executed, declaring that default had been made in the payment of the interest and other sums due under said note and deed of trust, and requesting and directing the said undersigned trustees to sell the real estate described therein to satisfy said indebtedness:

We, WM. G. HENSHAW and C. E. PALMER, trustees under said deed of trust, do hereby give notice that on Wednesday, the 27th day of April, 1904, at 12 o'clock noon of that day, at the auction salesroom of Woodward, Watson Company (Inc.), No. 1172 Broadway street, in the City of Oakland, County of Alameda, State of California, we will sell at public auction, to the highest bidder, for cash in gold coin of the United States, the piece or parcel of land situate in the City of Oakland, County of Alameda, State of California, described as follows, to-wit:

Commencing at the point of intersection of the southerly line of 10th street with the westerly line of Alice street, running thence westerly along said line of 10th street one hundred and fifty (150) feet; thence at right angles southerly one hundred (100) feet; thence at right angles easterly one hundred and fifty (150) feet to the said westerly line of Alice street, and thence northerly along said last named line one hundred (100) feet to the point of commencement. Being lots Nos. 12, 13, 14, 15, 16, 17 and 18 in Block No. 122, as laid down and delineated upon Kellersberger's map of Oakland, on file and of record in the office of the County Recorder of said County of Alameda.

Together with the appurtenances.

Terms of sale: Cash in gold coin of the United States; ten per cent payable to the undersigned on the fall of the hammer, balance on delivery of deed; and if not so paid, then said ten per cent to be forfeited and the sale to be void.

THE UNION SAVINGS BANK, being the holder of said indebtedness, or any other person, may purchase at the said sale. Acts of sale at purchaser's expense.

Dated March 25th, 1904.

WM. G. HENSHAW, Trustee.

C. E. PALMER, Trustee.

GRATEFUL PRAISE

LAS VEGAS HOT SPRINGS, NEW MEX., June 2, 1903.

A neglected cold caused cessation of the menses and I grew worse each day. My strength, which had never been too robust, left me altogether and I was only too glad to do anything which would bring back my health. I suffered misery and torture each month and no longer had any desire to live. But soon after taking Wine of Cardui my spirits rose as I could feel my strength returning day by day. The menses soon became regular and in four months time I was as well and strong as any one could wish to be. I am full of praise and thankfulness for what Wine of Cardui has done for me.

Mildred Townsend

PRESIDENT OF YOUNG WOMEN'S LEAGUE OF NEW MEXICO.

RELIEF FOR YOU.

Can you read Miss Townsend's letter without appreciating the importance of keeping the natural functions in a healthy and natural state? Can you read what she writes and not be convinced that Wine of Cardui is a certain cure for all menstrual disorders and all the troubles they cause? Can you consistently tell yourself that Wine of Cardui is a medicine that will not cure you? Will you not go to your druggist today and buy a bottle of Wine of Cardui?

FOR WINE OF CARDUI

Mildred Townsend, Las Vegas Hot Springs, New Mexico.

NEW PROVIDENCE HOSPITAL IS FORMALLY DEDICATED.

Exercises Conducted By the Archbishop—Description of the Splendid New Building.

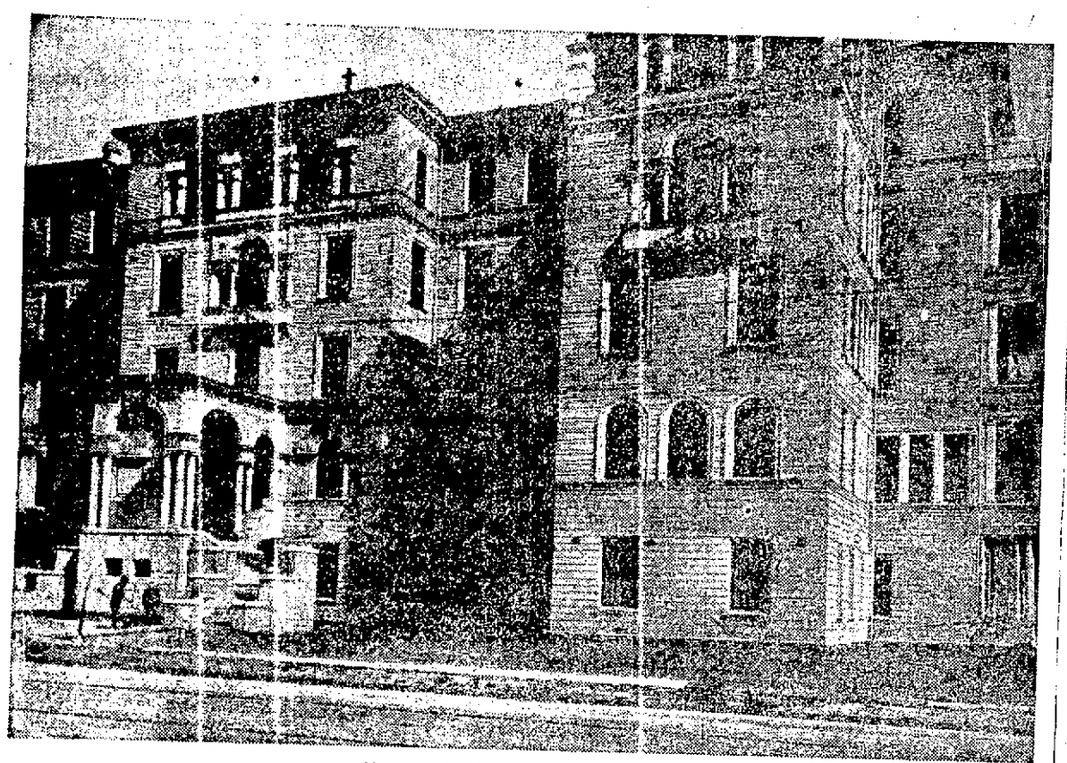

NEW PROVIDENCE HOSPITAL.

DR. D. D. CROWLEY, WHO WAS INSTRUMENTAL IN BRINGING PROVIDENCE HOSPITAL TO OAKLAND.

After several years of unremitting labor the immense gray structure at the corner of Twenty-eighth and Broadway, which will henceforth be known as Providence Hospital, was this afternoon formally opened and impressively dedicated to the cause of relieving the ills which flesh is heir to.

Archbishop Riordan blessed the building and made a few remarks concerning the good work of the Sisters.

Rev. Father McSweeney was also present as was also a number of prominent people.

This inauguration has been long delayed because the undertaking was of herculean proportions as also because the management decided to have everything in readiness for the reception of patients before opening its doors to the public.

MODEL HOSPITAL.

They have carried out their idea in a manner which redounds to their credit and, at the same time, opens to the public a hospital which, in the completeness of its accommodations for suffering ones and the perfection of appliances for affording relief, is without a superior in this county. This is the opinion of traveled men and women who are able to compare the latest of Oakland's homes of mercy with similar institutions in all parts of the country.

Providence Hospital, it was thought, at first, would be a small structure and would increase in size and completeness as years passed on and as patronage enabled additions to be built and appliances to be provided for the more thorough treatment of medical and surgical patients.

ALL COMPLETE.

Instead, however, the structure is as large as it probably ever will be and as complete as may be demanded even by those who are able to command the latest and the best that is known to science in the treatment of medical and surgical cases.

As a consequence, there is an immensity in the structure when viewed from without which is most impressive, while within one is impelled to marvel at the genius displayed in the arrangements of halls, wards and rooms with a view to affording the greatest comfort to the patients and, at the same time, affording them an atmosphere free from impurity and almost constant visitation of golden natural light from the rising of the sun even until the going down of the same.

THE STRUCTURE.

The hospital is a frame structure, and has a frontage on Broadway of about 275 feet. It is irregular in outline and five stories in height. The sides are pierced with innumerable windows from which an uninterrupted view may be obtained of all the surrounding country and, at various places, verandas, porches and promenades have been provided on which convalescents may enjoy gentle exercise in the balmy air without.

FIRST FLOOR.

The entrance is on Broadway and is reached by a semi-circular flight of concrete steps, the doors opening on a hall twelve feet in width. This hallway leads to the main corridor, of about the same width, which traverses the structure from north to south.

On either side of the entrance are the parlor and office, both of which are neatly but simply furnished, the latter containing several religious prints and a large crayon portrait of Rev. T. McSweeney, rector of the church of St. Francis de Sales who has been the adviser of the Sisters of Providence during the weary months they have been engaged in bringing the structure to its present state of completeness.

The floor referred to above is on the first floor although beneath it there is another story of equal height, which, however, is known as St. Joseph's floor.

DR. CROWLEY'S WORK.

"I want Dr. D. D. Crowley to have the full credit for this hospital,' said Father McSweeney. "He had more to do with bringing it here than any other person. He has been indefatigable in his work which has been crowned with success and I want him to get the credit that is due to him."

WARDS AND ROOMS.

On either side of the hall on the first floor, are located rooms for patients, and various utilities, while at the southern extremity are the wards and operating rooms for male patients. These wards will be known respectively as those of St. Thomas and St. Patrick and each contains six beds. Leading eastwardly from these are private rooms for patients as also rooms for the dressing of cases, bath rooms as also apartments for various utilities.

PRIVATE ROOMS.

The private rooms are of various sizes. They are generally about fifteen feet square and have, in no instance, fewer than two windows, with a pleasant and uninterrupted prospect without. Wherever the eye of the patient may roam through these it comprehends only a quiet, domestic vista or a pastoral scene which is grateful to the sight. Through these windows, only the freshest and gentlest of breezes may blow, guaranteeing constant purity of atmosphere in the apartment. Each room is provided with two ventilators which regulate the atmosphere when the temperature without will not warrant the opening of the windows. These ventilators work on a new principle and are the latest known to science in ventilation.

Each room is heated by a steam coil which is adopted to the size of the apartment and may be regulated at will by the patient or attendant.

The beds are of iron, painted white, with brass trimming and covered with the whitest of coverlets. Rugs are provided for the floors, but are not tacked down, so that they may be dispensed with at will or removed and fumigated after each case or whenever required.

In each room also there is a couple of chairs and a settee and a tasty water service and a few cheerful pictures. In a word, the apartments are cosy, homelike and well calculated to inspire an ailing person with cheerfulness and hope.

Some of these rooms are furnished on a somewhat elaborate scale, the degree of elaboration being intended to satisfy the desires of patients who find pleasure in such surroundings.

Suits of rooms are also available, but of these there are but two in the structure.

On each floor there is a chart room in which are kept the charts of each patient in the hospital, and from these, at a glance, the surgeon in chief is enabled to ascertain the daily condition of the people under his care.

DIET KITCHENS.

There is also, on each floor, a diet kitchen, which is in charge of a sister and which is connected with the main kitchen on the St. Joseph floor, by means of a pair of dumb waiters. In these kitchens, the food specially prescribed for each patient is prepared. The appointments of these are after the most approved style known to the medical profession.

OTHER FLOORS.

On the second floor, the arrangement of patients' rooms is similar to that on the floor below, but it is also specially devoted to surgery in female cases.

Practically a similar arrangement obtains on the third floor, which is also for female medical cases.

On this floor is also located the chapel, a prettily designed apartment 28 feet in width and 40 feet wide, with a capacious alcove for the sanctuary and altar. The place is lighted by four high windows of plain glass, but later stained glass will be substituted. In the two niches on either side of the altar are statues of the Sacred Heart of Jesus and St. Vincent de Paul. In the rear and reached from the fourth floor, is the choir.

On the fourth or top floor is the dormitory for the Sisters.

The same general arrangement of patients' rooms is found on St. Joseph floor, save that here are also to be found the wards of St. Joseph, St. Vincent, St. Anthony and St. Peter.

Here also are servants' rooms and the main kitchen, which has an immense range and all modern conveniences for preparing food. Adjoining is the large storeroom, into which goods may be delivered from the wagon. On the opposite side of the hall are the dining room and assembly room of the Sisters of the hospital.

The surgical department of the hospital has been in a special manner richly endowed with all the accommodations of the science. The finest instruments have been provided. Rooms for the preparation of nurses, surgeons and patients and for sterilization have been provided and are complete in every respect. The floors of the operating rooms are tiled and are absolutely clean and are capable of being kept clean. In fact, they are not excelled by any similar apartments in the country.

The rooms and halls are finished in hard pine and are oiled and varnished and can always be kept in an absolutely clean condition.

CAPACITY.

The hospital has a capacity of 150 patients, and is intended for all cases save those which endanger contagion.

It is under the charge of the Sisters of Providence, a religious order of the Catholic Church, whose Mother House is in Montreal, Canada. This order has eighty institutions in this country and Canada, the sphere of usefulness of which includes schools, seminaries, convents, hospitals and asylums for the insane.

There are ten Sisters in the hospital in this city, but the number will be increased as occasion demands. They are under the direction of Mother Theresa, who, for twenty-five years, was in charge of St. Vincent's Hospital of the order in Portland, Oregon.

The sisters are trained in medicine and surgery and will soon open a school for nurses in which young women will be given a chance to embrace that profession.

The total cost of the hospital as it stands today is about $180,000.

An impression has obtained that the cost of erection has been provided by the late Mrs. John Canning, but such is not the case. That lady simply endowed three beds in perpetuity, one for poor sick men, another for poor sick women and another for sick priests. She donated for this $19,000.

Although conducted by Catholic Sisters, patients of all creeds or of no creed at all will be admitted to the hospital. It will be entirely nonsectarian as will also be its medical and surgical staff. It will, however, for the present, be connected with the parish of St. Francis de Sales.

PROMINENT MEN SPEAK.

During the afternoon addresses were made by Mayor Warren Olney, Judge Henry A. Melvin, Dr. Frank L. Adams, City Attorney John E. McElroy.

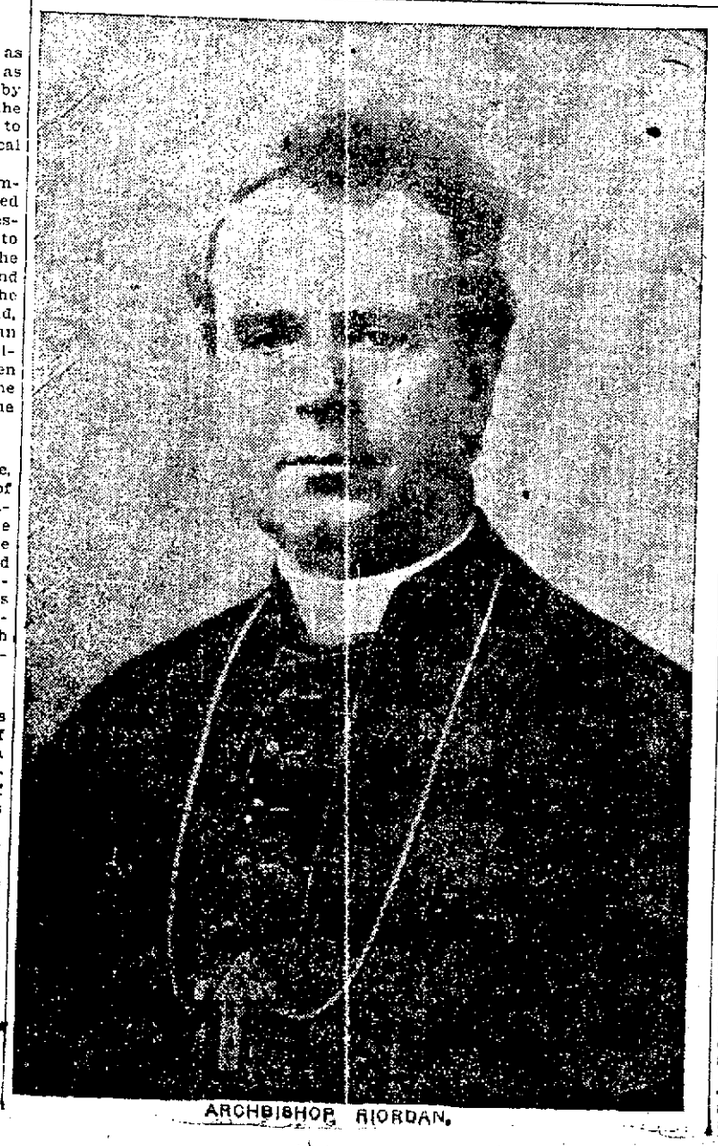

ARCHBISHOP RIORDAN.

Beware of Ointments for Catarrh that Contain Mercury.

As mercury will surely destroy the sense of smell and completely derange the whole system when entering it through the mucous surfaces. Such articles should never be used except on prescriptions from reputable physicians, as the damage they will do is tenfold to the good you can possibly derive from them. Hall's Catarrh Cure, manufactured by F. J. Cheney & Co., Toledo, O., contains no mercury and is taken internally, acting directly upon the blood and mucous surfaces of the system. In buying Hall's Catarrh Cure be sure you get the genuine. It is taken internally and made in Toledo, Ohio, by F. J. Cheney & Co. Testimonials free.

Sold by druggists, price 75 cents per bottle.

Hall's Family Pills are the best.

FARMER BRYAN IN PROPER ROLE.

LINCOLN, Neb., April 5.—William Jennings Bryan returned today from the East and will remain at Fairview for several weeks. He said:

"I am here to look after the spring work on my farm and I shall help the men for some time. On the subject of politics, I have nothing to say. Hereafter I shall make no statement for publication regarding the national political situation, except through the columns of my paper."

TO MEET IN OAKLAND.

The California State Association of Opticians at a meeting held at the California Hotel, in San Francisco, last evening, decided to hold their next meeting in Oakland. This meeting will be held on the 11th of July next when opticians from all over the State will attend. Papers will be read and the various subjects pertaining to optics will be discussed. Charles H. Wood of this city is the president.

SUITS OF BURLINGHAM.

No fashionable woman's wardrobe will be complete this season without a shirt waist of burlingham. The name of this material suggests an English manufacture, but it is made in this country. Burlingham is a heavy, fleecy pongee, closely resembling zibiline, save that burlingham is all silk. It has sprung into immediate favor. Less than a week ago the first packages were opened, and now there is such a scramble in the leading shops for burlingham that it is impossible to meet the demand. The fabric comes in white, black, blue and light brown. Of these white is the most attractive. A shirt waist suit or a tailor suit of white burlingham trimmed with heavy silk or linen Cluny inserting would be highly effective.

FOR ONE TIME ONLY.

Nora had been told to say at the front door that her mistress was not at home when certain callers appeared upon the scene. It evidently went much against the grain for her to make herself responsible for even so small a white lie, but she promised to do so, and, with certain modifications, she kept her word.

"Is Mrs. Blank at home?" inquired the caller.

"F'r this wan toime, Mrs. Smithers, she ain't," said the maid, "but hivin help her if she ashk me agin! I'll not lol twice for anybody livin,' upon me sowl."—Philadelphia Ledger.

CURE CATARRH BY BREATHING

Osgood Brothers Offer to Return Money if Hyomei Treatment Fails to Cure Catarrh Without Stomach Dosing.

If for a few minutes four times a day you breathe Hyomei, all catarrhal germs will be destroyed and the irritated mucous membrane restored to health.

With every Hyomei outfit there is a neat inhaler which can be carried in the purse or pocket. Hyomei breathed through this contains the same healing balsams that are found in the air upon the mountains, where catarrh is unknown.

It destroys all catarrhal germs in the air passages of the head, throat and nose, and makes a positive and permanent cure of catarrh.

The complete outfit costs but $1, while extra bottles of Hyomei can be obtained for 50 cents, making it one of the most economical of treatments for catarrh.

Osgood Bros. believe so thoroughly in the merit of Hyomei, that they guarantee to return the money if it fails. This is certainly the strongest evidence they can give of their faith in the Hyomei treatment. It enables any one to use Hyomei without risk of spending money for nothing.

Ask Osgood Bros. to show you a Hyomei outfit and explain to you what a simple and easy way it is to relieve and cure your catarrhal troubles.

RUBDRY
TRADE MARK
BATH TOWEL

A Towel Worth a Name

Made of Egyptian cotton, it is free from lint. Woven with nubs, it has a thousand little sponges which absorb and give exhilarating friction. Boxed separately, it is perfectly clean.

A Towel for the Home

It wears perfectly. It has wonderful powers of absorption. It is sanitary. It is healthful. It is economical.

THE COUNTRY CLUB
Brookline, Mass.

A Towel for Clubs

March 23, 1903.
Wachusett Mills,
Worcester, Mass.,
Dear Sirs:
Please ship us ten dozen Rubdry bath towels, bearing on the label the club's name.
Yours truly,
G. H. KELTON,
Supt.

A Towel for Athletes

BOSTON ATHLETIC ASSOCIATION
Exeter St., Boston, Mass.
July 2nd, 1902.
Wachusett Mills,
Worcester, Mass.
Gentlemen:
After a thorough test, including daily machine washing of the RUBDRY bath towel, we find that it long outwears the best of the Turkish towels and is more satisfactory all the time.
The RUBDRY is, in my opinion, by far the best thing on the market and we have adopted it exclusively for use in the Boston Athletic Association.
Yours respectfully,
JAMES J. MEAD,
Supt.

Four sizes; four prices—
25 cents, 50 cents, 75 cents, $1.00

TAFT & PENNOYER
Sole Agents
Broadway *Fourteenth*

Don't Carry Coal

Don't spend all your time carrying in fuel for the fire. Don't add unnecessary drudgery to your labors. Every bucket of coal carried into the house makes just that much more dirt, soot, fumes, ashes—increases the expense and the wear and tear on yourself and the furniture, too.

Cook with Gas

Clean—healthful—successful — an instantaneous fire at the cost of a match—as much heat as you want and as long as you want it—economical to a degree—Bake, Broil, Boil, Toast or Steam—all well done on a gas range.

OAKLAND GAS, LIGHT AND HEAT CO.

Thirteenth and Clay Streets

PRODUCE MARKET.

CEREALS AND MILL PRODUCTS.

FLOUR—Net Cash. Family Extra, $4.80@5.10 per bbl; Bakers' Extra, $4.60@4.80; Oregon and Washington, $3.65@4.50.

WHEAT—No. 1 Shipping, per ctl., $1.35; choice, $1.37½; White Milling, good to choice, $1.40@1.50.

BARLEY—Choice No. 1 Feed, $1.10@1.12½; off grades, $1.07½@1.10; Brewing, No. 1, $1.16¼@1.20; Chevalier, nominal.

CORN—Good to choice, per ctl: California, new, large, Yellow, $1.40@1.47½; small do, nominal; White, $1.40@1.47½; Eastern, $1.32½@1.40.

RYE—Choice quality, per ctl, $1.30@1.32½.

OATS—Good to choice White, $1.30@1.37½; Red, $1.30@1.35; Black, nominal, at $1.25@1.35.

CRACKED CORN—Choice quality, per ton, $30@31.

HAY AND FEEDSTUFFS.

HAY—Per ton: Wheat, $14.00@17.00; Wheat and Oat, $14@15.50; Oat, $12.00@15; Barley, nominal; Clover, nominal; Alfalfa, $12@13.50; Stock, nominal.

STRAW—Good to choice, per bale, 60@70c.

OILCAKE MEAL—In lots of 20 tons, $29.50 per ton; 10 tons, $30; 5 tons, $30.50; less quantity, $31.00. Prices are mill rates and are subject to change without notice.

FEED CORN MEAL—Choice grades, per ton, $29@30.

GROUND BARLEY—Per ton, $23.50@24.50.

MIDDLINGS—Per ton, $24@26.

BRAN—Per ton, $19@20.

COCOANUT CAKE—In lots of 10 tons, $22; 5 tons, $22.50; less quantity, $23. Prices are mill rates and are subject to change without notice.

BEANS AND SEEDS.

BEANS—Prices per ctl: Large White, $2.60@2.75; small do, $2.90@3.15; Pea, $2.90@3.15; Lima, $3.30@3.40; Red, $4.50@5.00; Pink, $3.25@3.50; Bayo, $2.40@2.60; Blackeyes, $2.05@2.25; Red Kidneys, $4.75@5.

SEEDS—Prices per ctl: Yellow Mustard, $2.65@3.00; Trieste, $3.50@4.00; Canary, imported, $5.50@6.00; Hemp, $3@3.50; Flax, $1.65@1.75; Rape, $1.75@2.50; Timothy, $5.50@6.00; Alfalfa, California, $14.50; do, Utah, $15.50@16.

DRIED PEAS—Niles, $3.25; Green, $3@3.25.

EASTERN.

CHICAGO, April 4.—No. 1 Flaxseed, $1.09; No. 1 Northwestern, $1.16; Prime Timothy seed, $2.80.

DAIRY PRODUCTS.

BUTTER—Per lb:

Creamery, extras	22½	@—
Creamery, good to fancy	20	@21
Dairy extras	19	@20
Dairy choice	17	@18
Store	14	@15
California Storage	Nominal	
Eastern Creamery	Nominal	

EGGS—Per doz:

Ranch, selected large	20	@—
Ranch, good to choice	19	@—
Store	17	@18
California Storage	Nominal	
Eastern	Nominal	

CHEESE—Per lb—

Cal Creamery, mild new, extra	11	@—
Cal Creamery, mild new, choice	9	@10
Young America	10	@11½
Eastern, New York Cream, Cheddars and flats, new	15	@16

POULTRY AND GAME.

POULTRY—Old Roosters, per doz., $6.00@6; young Roosters, $7.50@8.50; Fryers, $6.50@7.00; Broilers, large, $4@5.50; small, $2.50@4; Hens, small, $5.50@6.50; large, $7.00@8.00; Ducks, per doz., old, $5.50@7; young, $6.50@8.00; Live Turkeys, per lb, 10@13c; Geese, per pair, $2.25@2.50; Goslings, $2.25@2.50; Pigeons, per doz., old $1.25@1.50; Squabs, $2.50@2.75; Dressed Turkeys, per lb, —.

GAME—Per doz.: English Snipe, $3@3.50; Common Snipe, $1.50; Honkers, $5; Brant, $1@1.50; Gray Geese, $2.50@3; White Geese, 75c@$1.50; Hare, $1; Rabbits, $1.50; Brush, $1.25.

Never Mind Hot-Air Machines!

Stick by the J. J. Lerri & Co. Steam Cleaning Works, 808 Fourth street. Phone Main 885. New carpets at bedrock prices.

Refreshing Spring Drink

SPARKLING AS THE DEW
FRAGRANT AS THE FLOWERS
REFRESHING AS THE SUNSHINE
—AND A HEALTH-GIVING TOUCH WITHAL.
AT LEHNHARDT'S, OF COURSE.

LEHNHARDT'S
1159 BROADWAY.

NEWS FROM BERKELEY AND THE STATE UNIVERSITY

PRIZE ORATORICAL CONTEST.

INTERESTING NEWS NOTES FROM THE BERKELEY HIGH SCHOOL.

BERKELEY, April 5.—The prize oratorical contest to be held in the assembly hall of the Berkeley High School on April 15 at 3 p. m. is attracting a great deal of interest, not only among the students, but also among the townspeople. Six girls and six boys will contest on the rostrum for the prizes. Several of the contestants have been on interscholastic debating teams.

The object of this contest is to provide funds for the coming debate between the Oakland and Berkeley High schools. First and second prizes will be awarded to both boys and girls.

The contestants are as follows. Girls—Miss Eva McClure, Sybil Marston, Olga Pausch, Maude Gerrior, Helen Robinson and Isabelle Whitman. Boys—Max Stone, Stanley Henderson, Edward Holmes, Byron Underwood, Oscar Kettenbach and James R. Scott.

STOCKTON HIGH SCHOOL DEFAULTS.

Last Saturday the team of the Berkeley High School was scheduled to play the third league game of the season with the Stockton High School nine, but word was received that the latter school had defaulted. Berkeley will now only have to play the teams from the Oakland and Alameda High schools for the championship of the sub-league on this side of the bay. The local team is a very strong one and contains some good material, having an especially brilliant infield. So far the High School nine has not been defeated in a league game and the school is confident of winning the league. Next Saturday the locals will play Alameda.

ANNUAL ELECTION OF STUDENTS.

Next Wednesday an associated students' meeting will be held in the assembly hall of the local High School for the purpose of nominating officers for the following positions: Editor, manager and a board of directors for the Olla Podrida, the official organ of the school; and the following officers of the student body: President, vice-president, treasurer, secretary and sergeant-at-arms. The competition for the officers is expected to be very keen and already the political leaders are marshalling their forces.

PREPARING FOR CLASS DAY.

The cast of the Senior farce, "The Rivals," which is to be presented this June in the Macdonough Theater, Oakland, by the graduating class, have already began their rehearsals under the direction of Vere Hunter, who has volunteered to act as coach. A great deal of interest is being taken in the farce and it promises to be a very successful production. The rehearsals are to be held twice a week at the residence of Miss Rowena Elston, 2529 Benvenue avenue. Owing to the great demand in former years for tickets to the class farce a limited number will be placed on sale for the general public. It has been found that those selected for the parts were well chosen and all the cast show considerable histrionic talent.

ELECTED SUPERINTENDENT OF JUVENILES.

Miss Juliet Lumbard is Elected to an Important Position by Library Trustees.

BERKELEY, April 5.—Miss Juliet Lumbard, a popular teacher who has been connected with the Berkeley School Department for a number of years, was selected to take charge of the juvenile room in the new Carnegie Library at the regular meeting of the Board of Library Trustees last night. A speech strongly in favor of the election of Miss Lumbard was made by City Superintendent of Schools Waterman, who is president of the board. The motion was seconded by Professor Leon J. Richardson and the selection made unanimous. Miss Lumbard will receive a salary of $60.

The juvenile room is to be made one of the most important features of the new library.

LIBRARY IS GROWING.

From the report of Librarian D. R. Moore it was shown that during the month of March there were 10,035 books issued from the main library and the branch reading-rooms. When it is considered that the Berkeley Public Library and its reading-rooms have altogether only about 14,600 volumes, it is seen that the circulation of books is very remarkable, over two-thirds of the total number being taken out during the month of March. With this circulation Berkeley ranks first among the libraries of the State when its size is taken into consideration.

Last year, the Mechanics' Institute Library, one of the largest libraries in San Francisco, only had a circulation of 140,000, while the small Berkeley library had a circulation of 90,000. If the present rate of circulation keeps up, the local library will have a larger circulation this year than the Mechanics'.

LAYING OF CORNERSTONE.

A communication was received from Berkeley Parlor, No. 210, Native Sons, requesting the privilege of performing the ceremony at the laying of the cornerstone of the new library. After considerable discussion the members of the board decided that there would be no formal laying of the cornerstone, owing to the delay already caused by the continued wet weather. It was stated that the cornerstone would be on the ground Monday and a great loss of time would result if the stone was to be laid with appropriate ceremonies. So Secretary Moore was authorized to notify the Native Sons that there would be no cornerstone laying owing to the lack of time.

Robert Greig's bill of $1092.40 on account was passed and ordered paid. The insurance policy of $2000 on the library was ordered renewed for another year. The public library was ordered closed Saturday afternoon on account of the children's concert in the Greek Theater at the State University. A motion was also passed that all teachers in the schools of Berkeley, other than the public schools, should be entitled to the teacher's privilege of drawing out seven books at a time.

The following bills were passed by the finance committee and warrants were ordered drawn for their payment.

San Francisco Call, $19.50; F. E. Sadler, $110.08; Mrs. E. A. Eastman, $17; Berkeley Electric Lighting Company, $26; Contra Costa Water Company, $1.50; Bradshaw & Colby, $19.61; O. F. Reynolds, $1.15; Rosa M. Shattuck, $40; Mabel Weed, $60; Gertrude W. Littlejohn, $50; W. R. Dickieson, $50; A. G. Weinburg, $3; O. A. Reinerstein, $5; Percival Stedman, $40; William White, $15; D. R. Moore, $125; Adam Gunther, $17; John M. Foy, $15; John T. Newbegin, $16.15; D. H. Bruns & Co., $7.75; Ramos & Renas, $17.50; George Schmidt, $10.

LIBRARIAN'S REPORT.

Librarian D. R. Moore made the following report for the month of March:

Circulation—Direct from library, 8438; through South Berkeley Reading-room, 1267; through West Berkeley Reading-room, 360; total, 10,065. Fiction, 65 per cent; other classes 35 per cent.

Borrowers' cards in force March 1, 1904, 3475; issued during March, 400; surrendered, 27; expired, 326; total, 353; in force April 1, 1904, 3522.

Accessions to library—By purchase, 353; gift, 25; total, 378.

Branch Reading-rooms — Visitors, South Berkeley, 4464; daily average, 144. West Berkeley, 3478; daily average, 116. The library and reading-rooms were open thirty-one days during the month.

ANOTHER COLLEGE CUSTOM.

SUGGESTION MADE TO HOLD "CANE SPREE ON CHARTER DAY.

BERKELEY, April 5.—At a meeting of the Sophomore men held in North Hall yesterday afternoon the inauguration of a new custom to take the place of the abolished Charter Hill rush was considered, namely, a "cane spree." The idea is novel but is not entirely new, having been carried on in Dartmouth for many years.

CANE SPREE.

A "cane spree" as understood in the eastern colleges, is described as follows: Each of the two lower classes chooses three champions, a heavy-weight, middle-weight, and light-weight. The limit weight of these are light-weights 130 pounds, middle-weights 170 pounds, heavy-weights, above 170 pounds.

BOUT ON CLASS DAY.

The bout takes place on Class Day, and a short time before this the candidates for the team are called out and enter training. The principal thing required is endurance. The candidates are coached by the upper classes and the training consists in running and other exercises for developing endurance.

CHAMPIONS CHOSEN.

When the day arrives the champions are chosen and weighed in. It is to the interest of the classes to keep the teams secret. At the time of the contest the champions enter the ring and grasp the cane which is usually about two and a half feet long and one inch in diameter. Each man takes an inside and an outside grip. The bout is fought in five minute rounds with five minute rests. No slugging or use of knees is allowed in accomplishing the taking of the cane. The winning class is the one winning two out of three bouts. It is exceedingly exciting and is a matter simply of endurance, the elements of brutality or roughness being entirely eliminated. A cane rush is entirly different. The classes line up as a whole, and the cane is thrown between them. When the rush is called, the men jump in and the class which has the greatest number of hands on the cane is awarded the victory. The cane is five feet long and the cane rush amounts to a rough and tumble fight.

COMES FROM THE EAST.

John Belknap, '06 and W. M. Saben, '06 who have seen the Eastern "cane spreen" speak very strongly in their favor and they will no doubt become a permanent institution here. The following committee has been appointed to report upon the advisability of instituting them in California. George S. Backus, chairman, Al. Coogan, and E. J. Snow.

To pay for the Sophomore dance it was decided to assess the men seventy-five cents payable to the committee recently announced. The date of the dance is April 13th. It will be held in Red Hall, Oakland as the Harmon Gymnasium is thought not to be so well adapted to dancing. Special arrangements will be made for the conveyance of the girls of the class.

POSTPONE PROPOSED BOND ELECTION.

People of Berkeley Will Not Vote on Scheme to Improve Municipality Until September.

BERKELEY, April 5.—That a full opportunity may be afforded for an exhaustive discussion of the bond proposition by which it is proposed to provide the city with additional schools, a wharf, new town hall, parks, manual training, more efficient fire department and storm sewers at a cost of $517,000 and that more time may be devoted to the arrangements incidental to the calling and holding of the election, the Town Board of Trustees, at an adjourned meeting last night postponed the date of the election until sometime in September.

This action was taken on a motion made by Trustees Staats who said:

"It will be but a few weeks now before the people will commence leaving for the annual summer vacations and it would be almost an impossibility to call an election before the exodus to the country and summer resorts without exercising undue haste. To hold an election while so many people are out of the city would hardly be the fair thing.

"If the whole matter is continued until September it will give plenty of time for the full discussion of the project which is certainly for the greatest importance to the people of the city."

FRESHMEN GIRLS HOLD A "JINKS"

BERKELEY, April 5.—A successful "gym. jinks" was held last night at Hearst Hall by the freshmen girls. At six o'clock dinner was served, and the following toasts were responded to:

The Freshmen Men—Miss Nell Wills.
A Cinch—Miss C. Sherman.
To Our College—Miss Beryl.
North Hall Steps—Miss Greensfelder.

Miss Salinger, as toastmaster, was very vivacious and filled her position with notable ease.

After dinner a minuet began the jinks proper. Songs, stunts and dancing concluded the evening. Much credit for its success is due to Miss Cornelia Stratton and the committee which worked with her.

INVITED TO ATTEND SCHOOL CONVENTION.

BERKELEY, April 5—President Wheeler and Dr. E. E. Brown of California and President Jordan and Professor Elwood P. Cubberly of Stanford University, have been especially invited to attend the annual joint convention of the State Normal School Trustees, which will be held in San Francisco commencing next Friday.

CHEMISTRY TEACHERS ISSUE A BULLETIN.

BERKELEY, April 5.—The Pacific Coast Association of Chemistry Teachers which was organized at Summer School three years ago and which has since had a prosperous and healthy existence, has just issued its tenth bulletin. Dr. Edward Booth, of the Chemistry Department, has been secretary of the organization since its beginning.

GRADUATES GIVEN TEACHERS' POSITIONS.

BERKELEY, April 5.—Three California graduates who have recently received positions began teaching Monday. Miss Grace Coates, '03, takes a position in the Los Angeles city schools, Miss Lydia Dozier, '01 takes a school near San Luis Obispo and Miss Edith Peck, '03 a school in Placer county.

A girl hasn't much use for a young man who attempts to kiss her and then quits.

GRADS ORGANIZE IN NEW YORK.

STATE UNIVERSITY HAS A LARGE NUMBER OF ALUMNI IN THE METROPOLIS.

BERKELEY, April 5.—The Alumni of the University of California, residing in the East, and particularly in New York, have formed an organization and have held several meetings during the past year. As a result of the suggestion of President Wheeler, who was present at the last meeting, it was decided to secure the names of all Alumni in the East who might be interested in this organization, which is purely social in its nature, having no dues, fines or other obligations. The object is simply to bring together at an informal monthly dinner (the cost of which will be kept at about $1.50 per plate) the men formerly associated in college, to entertain and meet professors and other dignitaries of the University who happen at any time to be in New York, and eventually to have some particular room in a good and centrally located restaurant where the monthly dinners will be held and the periodicals, newspapers, reports and other literature of the University of California may be kept on file.

CHARTER DAY DINNER.

A very successful dinner was held on Charter Day, March 23d. The officers of the club are A. W. Ransom, '95, president, and H. W. Corbett, '95, secretary. Mr. Corbett's address is 31 Union Square, New York City. As secretary, he is anxious to obtain information as to the present addresses of the alumni of the University living in or about New York. Those whom he now has on his list are as follows: Walter Allen, Percy Boardwell, Ira C. Boss, Arthur Brown Jr., Prof. A. S. Cook, Linwood Clark, Victor Carroll, H. W. Corbett, W. K. Crawford, Raymond Carter, Harry J. W. Dam, James L. de Fremery, E. Flammer, W. A. Fine, Julius Gregory, E. N. Henderson, James Hopper, Wendall Jackson, Charles F. Kinsman, R. H. Ludlow, E. M. Leventritt, Professor Livermore, Samuel E. Moffett, Dr. L. D. Mead, Stephen Mather, Charles Palache, T. S. Palmer, H. M. Parker, Lasaat R. Rogers, John R. Robinson Jr., H. W. Ransome, Prof. Josiah Royce, Professor Francis Stoddart, S. J. Styphens, Arthur I. Street, A. Schwabacher, Lloyd N. Scott, E. C. Stevens, R. W. Tully, R. F. Tucker, Emil White, O. T. Wedemeyer, W. A. Woods, C. Y. Wang.

The pull of a politicial is as remorseless as the pull of a dentist.

HAYWARDS, SAN LEANDRO, EMERYVILLE, FRUITVALE, GOLDEN GATE

STORM SEWER BUILT.

NO MORE STANDING WATER IN YARDS AT ELMHURST.

ELMHURST, April 5.—Owing to the standing water on the north side of the county road in the town of Elmhurst the Board of Supervisors have taken measures to remove the water. A storm sewer is being dug from Orchard avenue to Elmhurst creek. By installing the drain at this point all of the flooded country will be drained.

Owing to the grading of the county road the trouble arose. Before the high grade was made the water had a natural drain into the lower land and then into the bay. The same results as before will be accomplished by the storm sewer. The drain was applied for in a circular petition presented to the board at its last meeting.

BASKET SOCIAL.

The members of Elmhurst Circle, No. 460, Companions of the Foresters of America, are making arrangements for a large attendance and a general good time at their basket social to be held Wednesday evening, April 6.

Every woman attending the social is expected to take a basket containing lunch enough for two people. Her name must be hid in the basket. The baskets will be sold at auction to the highest bidders. The purchasers have the pleasure of eating lunch with the woman whose basket they buy.

Senators Foraker and Dick had the tact to remove the chips from their shoulders during the brief period while the latter gentleman was taking the oath.—New York World.

SEEN AND UNSEEN

Many people think of Scott's Emulsion as merely a flesh builder, but its flesh building is only an outward sign of the new life-building process within the vital parts of the body.

It builds up the blood cells, the nerves and life tissues before the added flesh begins to appear.

Its unseen work is more important than the seen.

MASS MEETING CALLED.

UNION LABORING CLASS OF HAYWARD TO MEET SATURDAY EVENING.

HAYWARDS, April 5.—Carpenters' Union, No. 815, made final arrangements Saturday evening for the mass meeting of union men to be held in Haywards April 13 in Town Hall. The meeting will be addressed by different men of Haywards and vicinity who are interested in the organized labor movement.

Rev. C. W. Lyons will speak on the "Relation of Religion to Labor." Dr. E. Du Puy and Dr. Annie Williams will address the meeting on the "Franchise." John Rogers of Castro Valley will speak on the question of "Unionism for Ranchers." T. M. Moore, manager of the Rochedale Co-operative Society, will speak on "Co-operation." Addresses will also be given by J. B. Lewis, representing the Carpenters and Joiners of America, W. T. Allen, delegate to the Central Labor Council of Alameda county; G. W. Toyne, president of Carpenters' Union, No. 815, and C. Nelson of this place, who will speak on the question of "Socialism."

The meeting will be held for the purpose of establishing a labor temple in Haywards where the union laboring class can have a meeting place for social and business purposes.

SUSPENDS JUDGMENT.

Justice Charles Prowse suspended judgment Saturday on Peter Borree, charged with battery by Joseph Almeida, until July 8.

MEET TONIGHT.

The Haywards Good Government League will meet in the Town Hall tonight. G. P. Lowell of Oakland will speak on "The Duties of a Good Citizen."

REGISTRATION.

County Clerk J. P. Cook and deputies wil be in Haywards April 16.

NATIVE SONS ELECT DELEGATES.

At the meeting of Eden Parlor of Native Sons last week George Madsen and G. Meininger were elected delegates to the grand parlor that meets in Vallejo this month. Fred Bockman and Dr. A. J. Powell were elected alternates.

MORE WITNESSES WANTED.

SALT LAKE, Utah, April 5.—The Tribune today says:

United States Marshal Haywood has received another bunch of subpoenas for witnesses in the Smoot investigation. The papers are returnable April 20th. No information is given out as to the persons named, even the number of subpoenas in the marshal's hands being kept secret.

It is said that proof of marriages contracted since the manifsto is what is wanted now.

ARRANGEMENTS SATISFACTORY.

NEW YORK, April 5.—Elmer Dover of Cleveland, Ohio, secretary of the Republican National Committee, who has been here since last Friday will start today with Mrs. Dover, for Thomasville, Georgia. He expressed entire satisfaction over the arrangements for the National Convention in Chicago.

GOLDEN GATE NOTES.

TOPICS THAT ARE INTERESTING THE TOWNSMEN OF THIS VICINITY.

GOLDEN GATE, April 5.—Fifty-third street is now being improved. A sidewalk is being laid near San Pablo and the situation caused by the recent rains is now being alleviated.

WOMEN OF WOODCRAFT.

The preliminary meeting of the Women of Woodcraft will be held tonight in Klinkner Hall. The organization is under the direct supervision of Miss B. M. Sumner, who is a prime mover in the proposed lodge.

ENTRE NOUS.

The Entre Nous Whist Club will meet next Saturday at Miss Miller's on Fremont street.

NEW COMERS.

Richard Bibby and Theodore Paddock from East Oakland have entered the employ of B. G. Trueison, the grocer.

POMONA FORWARDS WORD OF APPRECIATION

BERKELEY, April 5.—Pomona's track team was more than pleased with the reception given it by the students of the University. Walter Hempel, their physical director, is outspoken in this connection. He has sent the followng communication to the Californian:

"In the name of Pomona College, I wish to express our thanks and appreciation for the many courtesies shown our track team. We have met with the kindest reception and nothing has been left undone to make our visit pleasant. We have thoroughly enjoyed our visit to Berkeley.

"WALTER HEMPEL."

REMAINS OF DR. CHADDOCK ARE EXPRESSED EAST.

BERKELEY, April 5.—The remains of Dr. Gilbert Chaddock, who died last Friday, were shipped yesterday to Allegen, Michigan, where the funeral will be held. The body was accompanied by Mrs. Chaddock, who will be joined by her son at St. Louis.

CALIFORNIA WHEATINE "is honest"

Flaked wheat.

2 lb. packages.

All high-class grocers.

SOON TO HAVE A SERVICE.

SANTA FE EXPECTED TO BRING PROSPERITY TO EMERYVILLE.

EMERYVILLE, April 5.—Much interest is being exhibited in the first entry to Emeryville of the first train over the Sante Fe route. A train came in the other day bearing repair stock, but it cannot be said that the train was the first regular over the track. There is no doubt, say the residents, that Emeryville will not be benefited by this new route. Tracks are being laid and work being pushed as rapidly as possible to make the first regular passenger train come in May 2nd.

SOLDIER DOING WELL.

John Bates, a soldier who was picked up near Shell Mound last Sunday in an unconscious condition is reported as doing well at the Receiving Hospital. Bates it is said had indulged too much in intoxicating liquors and tried to show his superiority over an unknown. He received a scalp bruise and his right leg was broken. Bates is in no danger. He is a member of the Coast Artillery Company Sixty.

TRUSTEES MEET.

The Trustees met last night. Last night was pay day and the vouchers submitted were acted upon and approved.

NEW RESIDENCES FOR BERKELEY.

BERKELEY, April 5.—Now that fine weather has set in after a month of almost incessant rain, there is great activity in building circles.

O. H. Damick recently purchased a lot on Fairview street, where he intends to build a new two-story residence for his future home.

Mr. F. C. Nickle has recently purchased a residence from Mr. J. Almefeldt on Grand street, where he will reside.

A. M. Jones has bought a vacant lot on Fairview street, where he intends to build a cottage.

A. C. Hoffman and family have moved into their new cottage at 1617 Oregon street.

Nathan Pushie has purchased a lot on Fairview street, where he intends building a seven-room house for residence purposes.

L. Biewirth is having plans drawn for the construction of a two-story house on King street. The new building is to be occupied by Mr. Reinholdt and family.

Mr. J. W. McCreary has drawn plans and is now taking figures for the erection of a building on Regent street that is to be built for Mrs. E. D. McCreary.

Architect J. T. Holloway is taking figures for the erection of a building on McGee street that is to be built for Mr. James Stephens.

PROHIBITS GATHERINGS.

ST. PETERSBURG, April 5.—The Governor of Bessarabia has proclaimed a strict prohibition of gatherings in the streets and private houses; also of the carrying of weapons. This action was taken in consequence of anti-Semitic disturbances.

WILL DELIVER LECTURE.

DR. R. A. HUNTINGTON TO ADDRESS FRUITVALE BOYS.

FRUITVALE, April 5.—A series of lectures have been prepared to be delivered before the Boys' Brigade of Fruitvale. The lectures will be on different subjects of interest to growing children. Different men of prominence and authority in the neighborhood of the bay will deliver three lectures.

Dr. R. A. Huntington of Fruitvale will be the first speaker. His subject will be "Breathing and Athletic Exercise." The meeting will be held in the armory on the evening of April 12.

DIMOND TENNIS CLUB.

Arrangements are being made by the Dimond Tennis Club for the annual tournament to be held next month.

President D. Dimond, of the club, is attending to the details of having the grounds put in first-class condition.

FORUM SOCIETY.

A literary and musical program will be rendered by the Forum Literary Society April 9. The exercises will be held in the Congregational chapel.

CEMENT SIDEWALKS.

Cement sidewalks are being laid around the "Derby tract."

GUILD MEET.

The Ladies' Guild held a regular weekly meeting Monday afternoon in the chapel of the Congregational Church. After a short business meeting the Guild adjourned. A social meeting followed. Light refreshments were served.

WILL LEAVE FRUITVALE.

E. Elrod and family will leave for St. Louis in a few days. After spending some time at the World's Fair they will visit their old home in Indiana.

STEAMSHIP SOLD.

HAMBURG, April 5.—The Boersenhalle now confirms the sale of the Hamburg-American steamer Furst Bismarck yesterday to a foreign power.

It was reported from Hamburg March 4th that the Furst Bismarck, a twin steamer of 3,226 tons register, had been sold to Russia. The Boersenhalle at the time denied the report.

Pears'

Only those who use it know the luxury of it.

Pears' is the purest and best toilet soap in all the world.

Established over 100 years.

MRS. MARTIN IS MUCH BETTER

SAN LEANDRO WOMAN WHO WAS BADLY BEATEN BY BROTHER.

SAN LEANDRO April 5.—Mrs. M. Martin, who was beaten last week by her brother, Manuel Silva, while just recovering from a serious sickness, is still confined to her home in San Leandro. It was not known at first just how serious her injuries were, but it is now thought by the attending physician that she will recover.

Mrs. Martin lives on the County road, across from the Stone ranch, and about one block distant from her brother. Some friends of Mrs. Martin told her that her brother was talking about her in public. On hearing this she went over to the house of Silva and asked him if the charges were true. He denied having made any detrimental remarks. She again accused him, whereupon he knocked her down and kicked her, as she alleges.

Mrs. Martin was just recovering from a serious operation, hovering between life and death for several months in an Oakland hospital.

PLEASANT EVENING.

A pleasant evening was spent recently at the residence of Dr. Miller. The game of whist and musical selections passed the evening.

Those present were Mr. and Mrs. L. D. McArdle, Mr. and Mrs. J. N. Frank, Mr. and Mrs. O. J. Lynch, Mrs. McKilligan, Miss May Brown, Dr. and Mrs. Miller, Mrs. E. Miller and Miss Ethel Miller.

NOTES ON APRICOTS.

A. B. Cary says that he thought that his apricots were very badly injured, but after a more careful examination of his orchard he thinks he will have a half crop.

Smith & Funcheon, the well-known fruit handlers of San Lorenzo, say the apricots were badly damaged. Mr. Smith thinks there will be about a tenth of a crop, but Mr. Funcheon is more hopeful.

That the apricot crop is badly injured is conceded by the most conservative growers. The trees in the valley have suffered the most as reports from Palomares, Crow and Cull Canyons are very favorable. The lower branches of the trees are in most instances without fruit, while the upper branches have a sparse crop.

H. W. Meek says he has not been able to make a close examination of his apricot trees, but he is satisfied that the apricot crop will be the lightest in years.

Fritz Stenzel, of Stenzel Bros., says that their Mt. Eden orchard was not injured as much as their San Lorenzo place. The crop at San Lorenzo will be very poor.

I. H. Begler says the crop will be very light. Some places will have a partial crop and some none at all.

UNIVERSITY GRADUATES ARE NOW INTERPRETERS.

BERKELEY, April 5.—T. W. Haskins and J. H. Arnold, University graduates, having recently completed their study of the Chinese language and passed the requisite examinations, are now student interpreters in the United States consular service. Haskins has been sent to Mukden and Arnold to Antung.

NEW PLACE FOR CRIDIRON.

FOOTBALL FIELD WILL BE PLACED IN THE HILLEGAS TRACT.

BERKELEY, April 5.—The latest plan developed by Architect John Galen Howard in connection with the proposed football stadium, is to place the football field at the south western corner of the Hillegass tract bounded by Bancroft Way and Barrow street. East of this will be the baseball field and surrounding both fields or the baseball field alone there will ultimately be built a track which will be either one-half or one-third of a mile in length. The plan in regard to the football field is to remove the surface earth and level the rock below it, then to fill in the soft earth again with the object in view of making it a turf field finally. Around the field will be bleachers seating twenty thousand people.

The plan will be submitted to the Regents this afternoon and to the executive committee this evening. Should it be passed upon favorably by these bodies it will undoubtedly be selected as the final plan and work will be immediately begun.

APPOINTED AS TRUSTEE.

NEW YORK, April 5.—Andrew Freedman of this city has been selected by Judge Gildersleeve of the Supreme Court, to succeed Eugene M. Ashley of Lockport, N. Y., as committee of the estate of Ida A. Flagler, formerly the wife of Henry M. Flagler.

Mrs. Flagler was adjudged incompetent about five years ago, and since then has been under care of specialists in New Rochelle, where a splendid home is maintained for her on an allowance of $25,000 a year. Mr. Freedman is required to furnish a bond of $2,500,000 for the faithful performance of his trust.

DR. FENNER'S KIDNEY and Backache CURE

All diseases of Kidneys, Bladder, Urinary Organs. Also Rheumatism, Backache, Heart Disease, Gravel, Dropsy, Female Troubles.

Don't become discouraged. There is a cure for you. If necessary write Dr. Fenner. He has spent a life time curing just such cases as yours. All consultations Free.

"Dr. Fenner's Kidney and Backache Cure is the cause of my being alive to-day. I had suffered greatly of kidney disease for years and reduced in weight to 120 pounds. I now weigh 165 pounds.
W. H. McGUGIN, Olive Furnace, O."

Druggists, 50c., $1. Ask for Cook Book—Free.

ST. VITUS' DANCE Sure Cure. Circular, Dr. Fenner, Fredonia, N. Y.

CASTORIA

The Kind You Have Always Bought, and which has been in use for over 30 years, has borne the signature of *Chas. H. Fletcher* **and has been made under his personal supervision since its infancy. Allow no one to deceive you in this. All Counterfeits, Imitations and "Just-as-good" are but Experiments that trifle with and endanger the health of Infants and Children—Experience against Experiment.**

What is CASTORIA

Castoria is a harmless substitute for Castor Oil, Paregoric, Drops and Soothing Syrups. It is Pleasant. It contains neither Opium, Morphine nor other Narcotic substance. Its age is its guarantee. It destroys Worms and allays Feverishness. It cures Diarrhœa and Wind Colic. It relieves Teething Troubles, cures Constipation and Flatulency. It assimilates the Food, regulates the Stomach and Bowels, giving healthy and natural sleep. The Children's Panacea—The Mother's Friend.

GENUINE **CASTORIA** ALWAYS

Bears the Signature of

Chas. H. Fletcher.

The Kind You Have Always Bought

In Use For Over 30 Years.

THE CENTAUR COMPANY, 77 MURRAY STREET, NEW YORK CITY.

ELECTION HELD IN CHICAGO.

MUNICIPAL OWNERSHIP OF STREET RAILROADS BEING VOTED ON.

CHICAGO, April 5.—The municipal election in Chicago today was the most interesting in many years, involving not only the selection of thirty-five aldermen—one-half of the city council—but the question of municipal ownership of street railways. There were a multitude of candidates in the thirty-five wards, and the contests have been lively for weeks, as the aldermen elected, with the holdovers, will have to act on the necessary ordinances in case the city acquires the street car lines. The advocates of municipal ownership made a hard preliminary fight, and the interest aroused brought to the polls an unusual number of voters for a city election.

What is known as the "Mueller law," passed by the State Legislature, was submitted to the voters. The enactment authorizes cities in Illinois to construct, own, operate, and lease street railways, and to provide the means therefore. The voters today also balloted on the questions:

Shall the Council, upon the adoption of the Mueller law, proceed to acquire ownership of the street railways under the powers conferred by the Mueller law; and, shall the Council, instead of granting franchises, license the street railway companies until municipal ownership can be secured, and compel them to give a satisfactory service?

In addition to choosing the aldermen and voting on municipal ownership of street railways the voters balloted to decide whether the members of the city Board of Education, now appointed by the Mayor, are to be elected by the people; also whether South side property shall be taxed one-half a mill for the support of the Field Columbian Museum and whether the John Crear Library Building to cost $1,000,000 shall be located on the lake front.

WILL BANQUET DEBATING TEAM.

BERKELEY, April 5.—The honorary debating society of Wranglers have announced a meeting to be held at the State University headquarters in San Francisco tomorrow evening at 8 o'clock.

The meeting is to be given by the Wranglers in honor of the new University debating team. It will take the form of an informal banquet and a general discussion of the coming debate with Stanford will be discussed.

This is the first gathering ever held by the newly organized society, the membership being reserved to men of the State University who have successfully won places on the inter-collegiate or Carnot team.

The aim of the new society is to keep the debaters in close connection with one another and foster the oratorical spirit among the graduates and the students at college.

The following under graduates will attend the meeting: Max Thelen, Hart Greensfelder, Frank Mandal, Leon Martin; Joseph Lucey, Robert L. McWilliams.

LAW MEN TO DINE.

At the recent meeting of the John Marshall Law Club of the State University it was decided by the members of the Moot Court to hold a reunion and banquet of all th graduate and senior law students of the University.

The banquet is to be held at the Berkeley Hotel. The date of the assembly was not definitely settled; but arrangments were made by the members of the club to hold it in the near future.

It is especially requested that all members of the Senior law class be present. Members of the faculty law department will be the guests of honor at the occasion. Several prominent attorneys of San Francisco will deliver toasts and speak to the law students on the daily life of a practicing attorney.

The plan of the organization is to form a nucleus of the students of jurisprudence in the University and bring them in closer touch with the faculty members, as well as to become acquainted with prominent attorneys of the State.

A committee of arrangements consisting of Wilder Wight, Phil. Carey and John Wilson, were appointed to arrange for the banquet.

PERSONAL BREVITIES FROM BERKELEY.

BERKELEY, April 5.—Mrs. H. C. Helms has recently moved into her new residence at 1615 Oregon street.

Benjamin Rheinholdt has rented a cottage at 1623 Oregon street.

Miss G. E. Belton, S. S. Young and Joe Luther McLea of this city, were guests at the Albany Hotel, Oakland yesterday.

Mr. and Mrs. B. Cody of this city registered yesterday at the Arlington, Oakland.

THE NEGRO SHOULD MAKE HIMSELF USEFUL

CHICAGO, April 5.—In work—mainly work of industrial character—that will render him useful in the community in which he lives, will the negro find his chief source of protection and development, according to Booker T. Washington who has delivered an address on "Race Building" at Quinn Chapel.

Mr. Washington was greeted by a mixed audience of white and colored people that included many of the prominent citizens of Chicago.

The negro educator spoke for more than two hours principally on industrial education in which he saw the future of his race. His remarks were addressed mainly to his own people. He frankly recommended that they consider their weakness and ont strive too much for higher education, remembering that most of them must live by their hands. He saw the best opportunities for the negro in the South and advised him to co-operate with the white man, with whom he must live, rather than engage in needless opposition. The speaker stood firmly for an equal franchise for both races in the South and deprecated lynching.

NO NEW CASES.

NEW YORK, April 5.—Contrary to reports that no new cases of bubonic plague had been reported, a dispatch from Lima, Peru, to the Herald says four were found Sunday, making a total of 33 cases in the Lazaretto. Fifteen are recovering rapidly.

BABY'S VOICE

Is the joy of the household, for without it no happiness can be complete. How sweet the picture of mother and babe, angels smile at and commend the thoughts and aspirations of the mother bending over the cradle. The ordeal through which the expectant mother must pass, however, is so full of danger and suffering that she looks forward to the hour when she shall feel the exquisite thrill of motherhood with indescribable dread and fear. Every woman should know that the danger, pain and horror of child-birth can be entirely avoided by the use of **Mother's Friend**, a scientific liniment for external use only, which toughens and renders pliable all the parts, and assists nature in its sublime work. By its aid thousands of women have passed this great crisis in perfect safety and without pain. Sold at $1.00 per bottle by druggists. Our book of priceless value to all women sent free. Address

BRADFIELD REGULATOR CO., Atlanta, Ga.

MOTHER'S FRIEND

SCHOOL BOARD IN SESSION.

DR. WILCOX ELECTED PRESIDENT TO SUCCED GEORGE RANDOLPH.

A regular meeting of the Board of Education was held last night in the room of the Board in the City Hall. Those present were F. C. Clift, L. J. Hardy, F. M. Hathaway, John D. Isaacs, Dr. Myra Knox, Dr. A. H. Pratt, G. E. Randolph, C. H. Redington, C. D. Rogers and Dr. Wilbur J. Wilcox.

The minutes of the last meeting was read by Secretary F. W. McClymonds and adopted as read.

The first business before the Board was the election of a president. The term of incumbent G. E. Randolph expired at the last meeting.

L. J. Hardy placed in nomination Dr. W. J. Wilcox, being seconded by Dr. A. H. Pratt. The nomination being closed Dr. Wilcox took the seat of president through a unanimous vote.

After a few brief remarks from President Wilcox, thanking the Board for the honor conferred, a vote of thanks was extended the retiring president, G. E. Randolph.

The following resolution pertaining to vaccinating the school children was unanimously passed by the Board:

"Whereas, many educated and intelligent citizens are considerably opposed to vaccination, and there exists now no epidemic of smallpox nor apparent danger of the same, and there appears to be some doubt of the legal necessity of extreme measures on the part of the Board to enforce vaccination; be it,

"Resolved, That all previous action and orders of this Board be suspended for the present and the matter be referred to the District Attorney for an opinion as to our legal obligations as a Board in this matter, and the Superintendent of Schools be requested to so notify the principals."

The following resolution asking the Board of Supervisors for the use of twenty-one ballot boxes to be used in the coming school bond election:

"Resolved, That the clerk of this board be, and he is hereby directed to request the Board of Supervisors of Alameda county to grant to this Board the use of twenty-one ballot boxes, to be used in a school bond election to be held in Oakland School District on the 23d day of April, 1904."

A resolution was passed authorizing the clerk of the Board to send all notices necessary in reference to the coming bond election five days prior to said bond election.

Director Hardy of the Judiciary Committee, submitted the following resolution, which was unanimously passed, asking the District Attorney for written directions on certain stated matters in reference to the bond election:

'Resolved, That that District Attorney of Alameda County is hereby requested by the Board of Education of Oakland School District to give it his written opinion in answer to the following questions relative to the Oakland School District bond election—a copy of the notice of which election now being published, is hereto annexed,

'What are the necessary steps to be taken in the matter of said bond election from this time to and inclusive of, the canvass of the ballots cast at said election?

"What color or size of ballots, if any, is required?

'Is there any law providing how many, if any, ballots must be printed?

"What must appear upon the ballot?

'Resolved, That the clerk of this Board transmit to him a copy of this resolution."

Recommendation was made by the Board that the sun dial which was purchased by the Sill memorial fund be placed in Chabot Park in connection with the Chabot Observatory, instead of the High School grounds. All bills were voted payed on report of Director Hathaway, of the Supply and Furnishing Committee.

Director L. Y. Hardy reported that all election notices were being published and would be properly attended to in all details.

As a High School Committee the Board referred the following report to the Industrial Education Committee:

'After an exhaustive investigation into the relative merits of the Pitman and Gallagher books on short-hand; we feel assured that the Pitman is the better book of the classes in the Polytechnic School and we recommend that it be made the principal text book for the school.

(Signed) "MYRA KNOX,
"C. D. ROGERS
"LOWELL J. HARDY."

DRAMATIC ACTING IN CHICAGO SCHOOLS

CHICAGO, April 5.—Dramatic acting in the school room as a means of educating the children in history, literature and ethical truths in the novel pedagogical method recommended by Mrs. Emmons Blaine, in an article on "The Dramatic in Education," which appears in the April number of "The Elementary School Teacher." The magazine is published by the University Press and is edited by the faculty of the school of education which Mrs. Blaine has endowed to the extent of nearly a million dollars. The plan she suggests is being tried in the classes there.

Mrs. Blaine holds that the dramatic instinct is strong in children and that by careful training it may be made "a power to construct in them stronger and better men and women, with clearer images and finer thoughts." This dramatic instinct, however, Mrs. Blaine would have worked out by the children themselves in school room plays. She says that there are few things on the stage at the present time that children should see or hear and suggests that the theatres set aside Saturday afternoons for plays to be given for the school children.

SCORES OF EVICTIONS FROM TENEMENT BUILDINGS.

NEW YORK, April 5.—Nearly 800 evictions are pending on account of the increase in East Side tenement rentals. Arrangements have been made for a mass meeting of tenants for the purpose of devising means to fight the increase. It is claimed that the leaseholders brought about the latter by concerted action and that they have added an average of 25 per cent to their rent rolls, largely for the purpose of increasing the valuation of the property. Some talk of a general exodus of tenement dwellers to the Bronx and Williamsburg has been heard but it is not likely to materialize.

SYRUP OF FIGS

Acts Gently;
Acts Pleasantly;
Acts Beneficially;
Acts truly as a Laxative.

Syrup of Figs appeals to the cultured and the well-informed and to the healthy, because its component parts are simple and wholesome and because it acts without disturbing the natural functions, as it is wholly free from every objectionable quality or substance. In the process of manufacturing figs are used, as they are pleasant to the taste, but the medicinal virtues of Syrup of Figs are obtained from an excellent combination of plants known to be medicinally laxative and to act most beneficially.

To get its beneficial effects—buy the genuine—manufactured by the

CALIFORNIA FIG SYRUP CO.

Louisville, Ky. San Francisco, Cal. New York, N.Y.

For sale by all druggists. Price fifty cents per bottle.

MOVEMENTS OF STEAMERS

Steamers due and to sail today and for the next seven days are as follows:

DEPART.

Steamers.	For—	Sails.
Arcata	Coos Bay and Port Orford	April 6
Curacao	Mexican ports	April 7
Oregon	Astoria and Portland	April 7
Spokane	Eureka, Arcata, etc	April 7
State of California	San Diego and way ports	April 7
Coronado	Gray's Harbor	April 7
Eureka	Eureka, Arcata, etc	April 8
Gipsy	Santa Cruz and Monterey	April 8
Elizabeth	Coquille River	April 9
Santa Cruz	San Pedro and way ports	April 9
Newport	New York, via Panama	April 9
Jennie	Seattle and Tacoma	April 9
Argo	Eel River ports	April 9
Senator	Victoria, Puget Sound and Alaska	April 10
Santa Rosa	San Diego and way ports	April 10
Pomona	Eureka, Arcata, etc	April 10

ARRIVE.

Steamers.	From—	Due.
Senator	Alaska, Puget Sound and Victoria	April 6
Eureka	Eureka, Arcata, etc	April 6
Korea	Hongkong, via Yokohama and Honolulu	April 7
Argo	Eel River and way ports	April 7
Santa Rosa	San Diego and way ports	April 7
Gipsy	Santa Cruz and Monterey	April 7
Pomona	Eureka, Arcata, etc	April 8
George W. Elder	Portland and Astoria	April 9
Bonita	Newport, San Pedro, etc	April 10
Centennial	Seattle and Tacoma	April 10
Arcata	Coos Bay and Port Orford	April 10
Rainier	Seattle and Whatcom	April 10
G. C. Lindauer	Gray's Harbor	April 10
Centralia	Gray's Harbor	April 10
Gipsy	Santa Cruz and Monterey	April 10
City of Puebla	Alaska, Puget Sound and Victoria	April 11
State of California	San Diego and way ports	April 11
Spokane	Eureka, Arcata, etc	April 11
Eureka	Eureka, Arcata, etc	April 11
California	New York	April 11

ARRIVED AT SAN FRANCISCO.

Stmr Aurelia, Erickson, 84 hours from Portland, via Astoria 70 hours.
Stmr Rosecrans, Johnson, 5 days from Portland, via Eureka 20 hours.
Stmr Oregon, Doran, 58½ hours from Portland, via Astoria 44 hours.
Stmr Newburg, Andindsen, 72 hours from Gray's Harbor.
Stmr State of California, Thomas, 42 hours from San Diego and way ports.
Schr Jennie Griffin, Gibson, 3 hours from Bolinas.
Schr Falcon, Anderson, 2½ hours from Fort Bragg.
Schr Coquille, Pederson, 5 days from Coquille River.

CLEARED FROM SAN FRANCISCO.

Br stmr Wellington, McLellar, Ladysmith.
Stmr Bonita, Gielow, San Pedro.
Stmr Pomona, Swanson, Eureka.
Ship W. F. Babcock, Moxen, Seattle.
Bktn Irmgard, Schmidt, Honolulu.

SAILED FROM SAN FRANCISCO.

Br stmr Wellington, McLellar, Ladysmith.
Stmr Pomona, Swanson, Eureka.
Br ship Travancore, Whelan, Queenstown.
Brig Lurline, Forest, Gray's Harbor.
Schr Corinthian, Winther, Albion.
Schr Newark, Reinertsen, Fish Rock.

BEKINS VAN & STORAGE CO.

Packing, moving and storing. Household goods. 1016 Broadway. Tel. Main 285, Oakland. Reduced rates on shipping.

100 No. 1 Woven Wire Mattresses, Best make, one or all at a bargain. H. Schellhaas, corner store, Eleventh street.

REMOVAL NOTICE.

A. Dodge Coplin and Samuel Arnold, Architects, have removed to Delger Bldg., offices 79-80-81-82-83-84-85.

$1.00 PER BARREL

For the best Santa Cruz Lime. We are also agents for the Golden Gate Cement. Humboldt Lumber Co., First and Alice streets. Phone Exchange ..

Keep Healthy.

Sleep warm and comfortable. Get one of our top mattresses, union labor stamp on each, guaranteed the best in the market for the price. H. Schellhaas, corner Eleventh and Franklin.

CASTORIA.
Bears the Signature of *Chas. H. Fletcher.* The Kind You Have Always Bought

SINCE WE HAVE TAKEN THE

KNOX AUTOMOBILE AGENCY

WE HAVE DECIDED TO CARRY A FULL LINE OF

Spark Plugs, Horn's Goggles, Etc.

WE HAVE NOT QUIT THE BICYCLE BUSINESS. THE 1904 MODELS, CLEVELAND AND TRIBUNE, ARE THE SWELLEST EVER. SEE THEM.

LEAVITT & BILL

20-24 SAN PABLO AVE.

A. Dodge Coplin — Samuel Arnold

COPLIN & ARNOLD

(Incorporated)

Architects

Beg to announce the consolidation of their individual firms and further make public that their future business interests will pass through the Delger Building, Offices 79, 80, 81, 82, 83, 84, 85.

Polytechnic Business College

Shorthand Institute and School of Engineering

Twelfth and Clay Streets, Oakland

Largest and Best Equipped Business College West of Chicago

Nearly 100 Typewriting Machines used in the school.
About 30 teachers in the various departments.
Complete Departments in Business Training, Shorthand, Typewriting, Telegraphy, Civil, Electrical, Mechanical and Mining Engineering. Write for 100-page Illustrated Catalogue. NIGHT SCHOOL.

THE **Men's Grill Room** ..OF THE.. **PALACE HOTEL** San Francisco

is a handy resort for Oakland business men.

20 YEARS IN EUROPE AND AUSTRALIA.
Established Thirteen Years in Oakland.

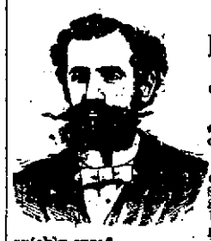

CONSULT FREE
Dr. T. D. HALL
SPECIALIST
Quickly cures all
Female Diseases
and disorders of **MEN**
Private Diseases
Gonorrhoea, Gleet, Stricture, Syphilis, Sores, Swellings, Unnatural Discharges, Varicocele, etc., quickly cured.

Call or write, Dr. Hall's Medical Institute, 855 Broadway (upstairs), near Seventh Street, Oakland, Cal. Cures guaranteed. Hours 10 to 12, 2 to 5 and 7 to 8. Sundays 10 to 12 a. m. Museum of Anatomy open daily. Free to men.

WEAK MEN.

DR. HALL'S REINVIGORATOR stops all losses in 24 hours. You will feel an improvement from the first dose. We have so much confidence in our treatment that we could safely offer FIVE HUNDRED reward for any case we cannot cure. This secret Remedy Enlarges Shrunken Organs, cures Emissions, Impotency, Varicocele, Prematureness, Gleet, Strictures, Kidneys, Lost Manhood, Drains in the Urine and all other terrible wasting effects of errors of youth or excess. $2 per bottle; three bottles, $5. Guaranteed to cure any curable case. Try it. Acts like magic. Call or address HALL'S MEDICAL INSTITUTE, 855 Broadway, Oakland, Cal. Office hours, 10-12, 2-5, 7-8. Sundays, 10-12.

HELP FOR YOU

BERLIN CAFE

CHAS. TEPPER, Proprietor
466 Ninth Street, Oakland.
Between Broadway and Washington.

BANKS.

Farmers' and Merchants' Savings Bank

1103 BROADWAY,
Near Twelfth Street, Oakland, California.

INTEREST PAID ON DEPOSITS.
The interest is paid semi-annually, and the rate is as high as is consistent with conservative banking.
LOANS MADE ON REAL ESTATE.
Mortgages are used exclusively in making loans on Real Estate, the use of Deeds of Trust having been discontinued.

EDSON F. ADAMS ..... President
CHAS. E. PALMER ..... Vice-President
GEO. S. MEREDITH ..... Cashier
H. A. MOSHER ..... Assistant Cashier

DIRECTORS.
Samuel Bell McKee, Wm. H. Taylor, R. S. Farrelly, A. W. Schafer, F. S. Osgood, H. F. Gordon, J. H. Macdonald, Chas. E. Palmer, Edson F. Adams

UNION NATIONAL BANK

Located on the Northwest Corner of Broadway and Twelfth Streets, Oakland, Cal.

THOMAS PRATHER ..... President
EDSON F. ADAMS ..... Vice-President
CHAS. E. PALMER ..... Cashier

DIRECTORS.
Edson F. Adams, Rush Finnell, C. E. Palmer, R. S. Farrelly, Thomas Prather, John C. Adams

Exchanges—Domestic and Foreign at current rates.
Correspondents — Chemical National Bank, New York; N. M. Rothchild & Sons, London; Rothschild Freres, Paris; Die Direction der Disconto Gesellschaft, Berlin; Bank of California, First National Bank, Crocker-Woolworth National Bank.

California Bank

Masonic Temple Building,
Corner Twelfth and Washington Streets, Oakland.

D. EDWARD COLLINS ..... President
JOHN W. PHILLIPS .... Vice-President
FRANK H. BROOKS ..... Cashier
GEO. S. LACKIE ..... Assistant Cashier

BOARD OF DIRECTORS.
John W. Phillips, W. W. Whitman, D. Edward Collins, Anson Barstow, Benjamin Smith, James P. Taylor, William Rutherford

Transacts a general banking business. Foreign and domestic exchange bought and sold. Correspondence solicited. Special attention paid to the execution of trusts for individuals, firms and corporations.

First National Bank OF OAKLAND

Northeast Corner Tenth and Broadway.

Capital Stock Paid Up $300,000
Surplus and Undivided Profits 89,000

P. E. BOWLES ..... President
L. C. MOREHOUSE ..... Vice-President
L. G. BURPEE ..... Cashier
E. N. WALTER ..... Assistant Cashier

DIRECTORS.
P. E. Bowles, W. H. Taylor, E. W. Runyon, L. C. Morehouse, V. H. Metcalf, E. A. Heron, W. H. Chickering, L. G. Burpee, W. Everson

Principal Correspondents:
American National Bank, San Francisco.
First National Bank, San Francisco.
National Park Bank, New York.
Corn Exchange National Bank, Chicago.

Sells exchange on all the principal cities of Europe.

CALIFORNIA SAFE DEPOSIT AND TRUST COMPANY

Receives Savings Deposits of Ten Dollars and Upwards.

IT PAYS INTEREST TWICE A YEAR.
Rate—
3 per cent on ordinary accounts.
3 6-10 per cent on term accounts.
CAPITAL AND SURPLUS ..$1,316,031 27
TOTAL ASSETS 6,780,690 10
Deposits may be made by P. O. Order, Wells-Fargo Money Order or Bank Draft. Send for Pamphlets Descriptive of our Business.
Office hours—9:30 to 3. Saturday evenings, 7 to 8.
OFFICES—Cor. California and Montgomery streets, San Francisco, Cal.

HOTELS.

Hotel Metropole

A Modern First-class Hotel. Perfect in all appointments. Private parlors and dining-room for receptions and banquets. Rates very reasonable.

R. M. BRIARE, Proprietor.
13th and Jefferson Sts., Oakland

HOTEL ALBANY

Fifteenth street and Broadway, Oakland
THE ONLY FIRST-CLASS HOTEL
With all modern improvements in the city. American and European plan.
F. A. WILDER, Prop.

CRELLIN HOTEL.
Corner Tenth and Washington streets, Oakland. Rooms single or en suite, with or without private baths. American plan.
FRED A. JORDAN, Propr.

Oliver Crown School of Illustration

1043 Seventh St.
West of Market St. Stn.

Learn to illustrate books, magazines, and newspapers. We have instructors actively engaged in these respective branches.

Open Like a Trunk.

Box couches, $5.00 each, regular $8.50 article. We have a superior line of new furniture at "panic prices." Corner store, Eleventh and Franklin. H. Schellhaas.

Oakland Tribune.
Telephone............Private Exchange 9

AMUSEMENTS.

OAKLAND.

Macdonough — Mary Mannering—Harriet's Honeymoon."
Ye Liberty—"The Holy City."
Pex—Vaudeville.
Novelty—Vaudeville.
Bell—Vaudeville.
Lyric—Vaudeville.
Alcatraz—Vaudeville.

SAN FRANCISCO.

Columbia—Anna Held—"Mam'selle Napoleon."
Grand—Mrs. Fiske—"Divorcons"; "A Bit of Old Chelsea."
California—"McFadden's Flats."
Tivoli—"Mr. Pickwick."
Central—"Around the World in Eighty Days."
Alcazar—"On the Quiet."

PICNICS AT SHELL MOUND PARK.
April 10—Red Men Schuetzen Section of San Francisco.

TUESDAY............APRIL 5, 1904.

PERSONAL.

MR. AND MRS. BISHOP, Clairvoyants, Mediums and Spiritual Healers; diseases diagnosed; business advice; minerals read; free readings for the poor Thursday, 2 to 5 p. m.; readings daily, 10 a. m. to 8 p. m. 951 Clay st. c

WANTED—Ladies to call and investigate Mme. Dauporet's Parisian superfluous hair remover and hygiene creams for beautifying the skin. 913 Broadway, room 3. c

MRS. KOTTER, Clairvoyant, Card Reader, Palmist. 1063 Franklin st. 25c up. c

IRVING C. SMITH will not be responsible for any debts contracted by his wife after this date, March 30, 1904.
IRVING C. SMITH. c

F. BLODGETT, phone Vale 1441, or 120 E. 18th, for piano tuning and repairing. c

JAPANESE florist; we have at all times fresh cut flowers and general floral designs and house plants at the lowest rates; orders promptly and satisfactorily filled. F. M. Frank, 319 San Pablo ave.; phone White 354. c

HAMMAM BATHS reopened under new management at northwest corner of Broadway and 9th st.; electric, Turkish, Russian, medicated and mineral baths; separate apartments for ladies; electricity and hand rubbing and plunge; first class accommodations. Doc William Porter, prop. c

PRIVATE detective work confidentially done; bad debts collected. Dean, 677 6th st. c

WOULD you marry if suited? Send for best marriage paper published. Mailed securely sealed free. G. C. Gunnels, Toledo, O. c

SAN FRANCISCO WINDOW CLEANING CO.—Special prices on weekly or monthly contracts for cleaning windows, mirrors, show cases or scrubbing floors; neat work guaranteed. Office, N. W. cor. 10th st. and Broadway; telephone Lake 162. c

MADAME SOUDAN, well-known spiritual medium; hours, 10 to 12; 1 to 6. 513 10th st., near Washington. Truth or no fee. c

GAS CONSUMERS' ASSN. reduces your bill 20 to 40 per cent. 1004 Broadway.

GENERAL NOTICES.

THE best wines and liquors in Oakland can be had by calling on Cavello & Rist, proprietors of the Napa Wine Depot, 864 Broadway; telephone orders promptly filled; ring up Main 277. b

OAKLAND WINDOW CLEANING CO., S. E. corner 11th and Broadway.—Cleaning show cases, looking glasses, windows, paints, floors scrubbed, etc.; contracts by week or month. Business phone Red 2847. G. Figone, manager. Residence phone White 999. b

FOR SALE—MISCELLANEOUS.

NEARLY new bedroom set for sale. Apply 1424½ 11th st. x

SNAP!

We must sell today a good grocery business, horse and wagon, nice rooms; good cash trade; more than value in sight.

We also have a party who will pay cash for a good residence property—house of 6 rooms or more; lot must be 40x100 or larger; price not to exceed $4000.

We also have for sale cheap a $60 Dayton computing scales, latest styles; also a lot of household furniture, including 10 new brass and iron beds, 300 yards of carpet, etc. These goods must be sold at once to make room for a $1500 drygoods stock which we will place on sale in a few days in our salesroom.

Remember, we always have money on hand to buy anything you have to sell, or will sell your goods on commission. Anything to please you.
J. M. NEAD.
Business Broker,
876 12th St., Oakland. Phone Blue 968. x

HANDSOME fine toned upright piano, almost new, for sale at a sacrifice. Address Piano, Box 1296, Tribune. x

MUST SELL—Graphophone, Columbia, plays 104 disc, 30 records; cost $10, will sell for $25. Edison phonograph, nickel-in-slot; original cost $150; will sell for $46. William W. Weber, S. E. cor. Delaware and San Pablo ave. x

FURNITURE of 5-room house for sale. Apply 1221 Adeline st. x

A STEAM washing machine, never used or damaged; saves work and time. Box 1297, Tribune Office. x

FOR SALE—Bicycle; good condition; cheap. Call 569 8th st., near Clay. x

LOT chickens and fancy pigeons for sale. Address Box 1294, Tribune. x

ENTIRE 8 room residence of almost new furniture has been removed to our salesroom for immediate private sale at remarkably cheap prices. See them. No trouble to show goods and quote prices. See the reliable Oakland Auction Co., 8th and Franklin, corner store under Galindo Hotel. Phone Cedar 621. x

FOR SALE—Fresh milch goat. Address 1654 13th ave. x

MUSICAL INSTRUMENTS cheap, belonging to late Prof. Muller. Clarionets, violins, viola, guitars, brass instruments. Call Albany Hotel, room 49. x

FOR SALE—Good driving horse. Apply at 859 20th st. x

FOR SALE—First-class White Leghorn eggs, $4 per 100; Bronze Turkey eggs, $1.50 per setting; Bronze Turkey gobblers. P. O. Box 41, Fruitvale, Cal. x

FIRST-CLASS French boarding house, fully occupied; close in, very desirable location; 2 blocks from steam and electric cars. Address Box 1290, Tribune. x

PIANO—Fine toned upright piano for sale at a sacrifice; $85 will buy it; must be sold at once. Address Box 1281, Tribune Office. x

FOR SALE—A very nice second hand trap rubber tire good as new; see it at Kiel & Evans Co., 224, 226, 228 San Pablo ave. x

FOR SALE—Cheap; nice bay carriage horse, 7 years old, weight 1200 pounds. Apply 951 Broadway. x

6 H. P. boiler, 2d hand machinery, pipe and fittings. Sunset Iron Yard, 2d and Washington. Tel. Main 112. x

FOR RENT—MISCELLANEOUS

FOR RENT—Organ; first class condition; reasonable. Address Box 1153, Tribune. p

STORES AND OFFICES TO LET.

DESIRABLE corner for drug store or other business; rent reasonable. Call 816 12th st. k

SITUATIONS WANTED—FEMALE

SWEDISH girl wants situation to do general housework in small family; no washing; wages $20 to $25. Call at 1358 16th st. h

SWEDISH girl wants situation to do general housework, good cook; wages $20 to $25. Apply 515 9th st. h

WOMAN would like day work. 1811 West Eighth st. h

WANTED—By English lady position as housekeeper or nurse. Companion, Box 1286, Tribune Office. h

MIDDLE-AGED American woman wishes position as housekeeper for single lady or gentleman. Address Box 1310, Tribune Office. h

LAUNDRYING—Lace curtains and fine work specialty. Mrs. Duncan, 620 14th; phone Red 2506. h

HELP WANTED—FEMALE.

WANTED—A young girl to assist with care of child 2 years old. 1345 Telegraph ave. e

WANTED—A neat reliable girl to assist in upstairs work and as nurse girl. Call at 1108 Adeline st. e

WANTED—Girl to do general housework; 3 in family. Apply 831 Central ave., Alameda. e

WANTED—A first-class cook; must have good references; a good permanent position for the right person and good wages; no washing. Apply between the hours of 4 and 7 p. m. at Senator Perkins' residence, Vernon Heights; car fare paid; take Oakland ave. cars. e

WANTED—Girl for general housework; wages $25. Tel. Spruce 741. e

GIRL of 15 or 16 to assist at housework and care of children, good home. Call 1967 Grove street. e

SMART girl for office work; some knowledge of bookkeeping required; 1104 Broadway, r. 2. e

WANTED—A good tailoress to work on coats. Apply at 471 26th st. e

WANTED—A good girl for housework in private family; wages $25. 1528 Mozart st., Alameda. e

WANTED—Neat, competent girl for general housework; wages $25. Apply 2232 Vine st., Berkeley. e

WANTED—500 ladies to learn in 10 minutes to clean their own kid gloves; no fake; complete instructions mailed for 50c. Box 1540, Santa Barbara, Cal. g

WILL give home to woman for assistance in housework. Box 1287, Tribune Office. c

GOOD girl for general housework. Inquire 810 14th. e

SITUATIONS WANTED—MALE.

M. GEORGE wants position as good cook. Box 1291, Tribune Office. g

BOY wants employment after school hours. Box 1300, Tribune Office. g

JAPANESE DAY WORK CO.—Competent help of any kind. 908 Telegraph ave., Tel. Main 692. g

HELP WANTED—MALE.

WANTED—Young man qualified to make good clerk; good chance for advancement. 1158 Washington st. d

WANTED—Japanese boy to do second work. Apply 470 Merrimac st. d

ENERGETIC young man to collect weekly payments; bond required; good position; chance for advancement; 1104 Broadway, room 2. d

MEN to learn barber trade; only 8 weeks required; 2 years saved; positions secured when competent; catalogue mailed free. Moler System College, San Francisco Cal. d

AGENTS WANTED.

ENERGETIC workers for household necessity; good money for the right parties; men or women. Address Box 58, Berkeley. f

AGENTS wanted who own a horse and buggy, to sell an article that is used by every man who owns a horse; can make from $10 to $20 a day. Apply Occidental Manufacturing Co., 1373 Broadway, Oakland, Cal. f

EMPLOYMENT OFFICES.

ORIENTAL EMPLOYMENT OFFICE—Help furnished for city or country. 951 Webster st.; phone Cedar 986.

JAPANESE AND CHINESE EMPLOYMENT OFFICE— First-class help of every kind furnished. Tel. Black 2432. 415 7th st. g

HOUSES FURNISHED—TO LET.

FULLY furnished upper flat, bath, gas, laundry, yard; central. 718 17th st. o

DELIGHTFUL modern house of 8 rooms and attic; furnished strictly first class; fine location. Apply 1417 Grove st. o

FLATS TO LET.

FOR RENT.

FINE NEW MODERN FLATS.

We are just finishing up 4 more fine modern flats of 5 rooms each, bathroom, pantry, large separate yards and woodsheds with each flat; every room has outside windows; north side of 25th st., just east of San Pablo ave.; gas and electric fixtures; all nicely tinted; no brighter, sunnier flats in Oakland for the money; double floors; upper flat $25; lower $22.50. Jos. S. Naismith, 524 Thirteenth st.

UPPER flat 4 furnished rooms, bath, gas range; no children. 715 13th st.

$17, INCLUDING telephone: a 4 small sunny room lower flat; large yard; 215 11th st., bet. Jackson and Alice; too small for children.

LOWER sunny flat of 3 rooms and bath; very desirable and convenient to local and electric cars. 918 Adeline st.

$30—FLAT of 7 sunny modern rooms, in Lincoln school district. Apply at the northeast corner of Jackson and 9th sts. l

LODGING HOUSES—FOR SALE.

LODGING-HOUSE, 16 rooms, off Washington st.; always full; easy terms; also 15 rooms; central; $550; rent $20. F. Kings, 457 9th st., near Bdwy.

U—WANT—A Lodging House.
We have them at your own prices.
23 r.; rent $40; clears $75; price $1000.
18 r.; rent $35; clears $65; price $850.
55 r.; rent $50; clears $150; price $1400.
15 r.; rent $25; clears $40; price $250.
How does that strike you for bargains.
We have others just as good.
MITCHENER & BARTON, 1010 Broadway, Phone Main 117.

$2000—9 rooms, bath, etc.; stationary tubs; 2 mantels; lot 25x100 feet.
$1150—4 rooms; high basement; lot 25x140 feet; near 23d ave. local train.
$3300—New 7 room house, bath, gas and electric light; finely finished in natural wood; lot 33x115 feet; make an offer.
$2800—6 rooms, bath; all modern and new; lot 33 1-3 x 125 feet; fine location.
$1000—5 rooms, bath and lot 40x140 feet.
$1600—6 large rooms, bath, pantry, stationary tubs, barn and chicken houses.
$3000—7 rooms, bath, high basement; all modern; lot 30x150.
$850—3 rooms; lot 28x10 feet; barn, etc., near 5 cent ferry.
W. F. O'BANION,
458 Ninth St. Phone White 854. u

TWELVE-roomed house; papering, painting, bedding, furniture, carpets, all new; 3 years lease, $32.50; free water; price $590, half cash. Address Box 1054 Tribune.

NOTARY PUBLIC.

AUSTIN, GEORGE W., 1002 Broadway, near 10th st.

NOTARY PUBLIC—Legal papers carefully drawn. Porter, 466 8th st.; phone James 2871.

SANITARIUMS.

ST. MARGARET'S SANITARIUM, 1119 12th st., near Adeline; phone Clay 431. Dr. M. F. Stirling, superintendent.

FURNISHED ROOMS—TO LET.

FURNISHED rooms in private house; first-class, central. Address Box 1299, Tribune Office. n

FURNISHED rooms; double parlors and other sunny rooms. 564 14th st. n

FURNITURE for sale and cottage to rent. House is on one of the most desirable sunny corners of Grove st., not far out. The entire contents of the 8 rooms will be sold very reasonable; most of furniture, etc., new. The house in question is never vacant; it rents readily and is eagerly sought after; party buying furniture can have possession on and after May 10. Only principals need answer; second-hand dealers' replies will not be noticed. This is a rare opportunity to get a well furnished home and one of the finest located cottages in Oakland; house has large finished basement fully planked, good sized yard and lawn and flowers; not beyond 33d st.; ideal location for a physician's residence. Answer at once to P. L. W., Box 124, Tribune Office. n

PARTLY furnished 1 or 2 rooms with use of kitchen; references. 963 Madison st. n

1467 CASTRO—2 sunny furnished housekeeping rooms; no children; refs. n

TWO or three sunny furnished rooms; gas, bath, piano; near all cars and trains; private house; references; housekeeping. 1156 Alice st., near 13th. n

TWO or three pleasant rooms, connected for housekeeping. 217 9th st. n

TWO sunny housekeeping rooms. 953 Jefferson st., cor. 9th. n

TWO sunny rooms, furnished or unfurnished; near 16th st. car line. 1334 Chestnut. n

THREE nicely furnished sunny rooms for light housekeeping. 907 Jackson. n

THREE furnished housekeeping rooms. 1319 Grove st., cor. 17th; no children. n

TWO furnished housekeeping rooms; gas range, bath, phone; $12. 1143 Myrtle st. n

FURNISHED sunny alcove room. 1607 Brush. n

SUNNY furnished housekeeping rooms. Apply 771 5th st., corner Market. n

NICELY furnished sunny rooms with bath; near trains. 910 Myrtle st. n

TWO or 3 unfurnished rooms for housekeeping. 803 Market st. n

FURNISHED room; $5. 1118 Brush st., corner 13th. n

TWO sunny furnished rooms. 918 Adeline st. n

THREE sunny furnished rooms for housekeeping. 518 William st., near Telegraph ave. n

THREE or 4 clean sunny rooms, separate entrance. 615 15th st. n

SUNNY furnished rooms; fine location. 525 22d st., near Telegraph ave. n

SUNNY, newly furnished rooms; respectable location, handy to trains and down town, house, furniture and bedding brand new. 167 11th. n

HOLDEN HOUSE, 462 12th st.—Sunny front rms., single or en suite; grates. n

SUNNY suite of housekeeping rooms, newly furnished, also single room with or without board. Phone Red 4151. 1729 Valdez st. n

THE "MOJAVE HOUSE," 1226 Broadway, is being renovated, and from April 1 will be run under entirely different management; rooms en suite or single at reasonable rates. n

LARGE sunny front room, use of kitchen if desired. 1205 Market st., cor. 11th. n

$7—Room with gas and bath, suitable for 1 or 2 gentlemen. 867 Grove st. n

"THE DUNDAS"—Sunny 3 and 4-room suites; private bath; janitor service, fur. and unfur. San Pablo ave. and 17th. n

HOTEL ARLINGTON—J. L. Wilbs, prop.; American and European plan; mining and commercial men solicited; $1.25 per day and up; meals 25c; convenient to all car lines; center of business district; rates to permanents; phone Red 5032. 474 9th st. n

THREE pleasant sunny rooms, completely furnished for housekeeping for man and wife. 924 Filbert. Phone Green 482. n

FURNISHED sunny large front room with piano; suitable for one or two gentlemen. 861 Grove st. n

ST. CHARLES just opened; nice sunny rooms; light housekeeping. 419 13th.

ATLANTIC new building open now; furnished or unfurnished. 956 Franklin.

SUNNY furnished bedrooms for gentlemen; breakfast if desired; private home. 918 Alice st. n

FURNISHED room for housekeeping, also single; also front and back parlor, convenient for trains; centrally located. 419 6th st. n

SUNNY rooms; also housekeeping rooms; reasonable; running water. 1241 Bay. n

1280 FRANKLIN st.—Elegantly furnished rooms; use of parlor; narrow gauge 3 blocks. n

KELSEY HOUSE, 636 24th st.—Furnished rooms; sunny or shady side of house. n

EVA BUILDING, 525 13th st—Furnished and unfurnished rooms; single or en suite; office rooms. n

HOUSES UNFURNISHED—TO LET.

840 WEST (rear)—5-room house; rent $10; sunny rooms. Inquire 844 West. l

FOR RENT—Sunny house, 6 rooms; rent $15. Key 519 22d st. Owner, 572 Hobart. l

FOR RENT—Modern 9-room house, large lot; reasonable to good tenant. 464 Summer st.; Vernon Heights. l

$30—Elegant modern cottage, barn, etc., 33d st.
$27.50—Beautiful new 5-room cottage with basement and laundry.
$22.50—Modern 5-room lower flat; No. 537 Hobart st.; fine.
$30—Best 7-room flat in town; yard and flowers.
$27.50—Fine upper flat, San Pablo ave., 5 minutes walk to town.
$85—18 rooms and bath; completely furnished; established boarding house, 10 minutes' walk to town; on 2 car lines; beautiful grounds; come early.
$100—Fine store right in town; must be rented this week.
$125—Elegant loft, 80x118; the very thing for manufacturing purposes; power on premises; right in town.
LAYMANCE REAL ESTATE COMPANY
460-462 Eighth Street.

ROOMS AND BOARDING.

FIRST-CLASS board and rooms. 1458 Broadway. q

"THE OAK LAWN," 715 8th st., cor. Castro—Excellent rooms and board; home cooking; terms reasonable. q

ROOMS and board; private family; bath; home cooking. Apply 121 12th st. q

BOARDERS wanted; single meals or by the week; table very satisfactory to present patrons. 1055 Brush st. q

SUNNY suites of housekeeping rooms; running water; $14 up; also large rooms with or without board; $20 up. 871 Adeline st., cor. 8th. q

CHEERFUL sunny rooms and board. 528 22d st., near Telegraph ave. q

A NEWLY furnished sunny room, with or without board; bath; convenient to "Key Route" and San Pablo cars. 2232 Adeline, near 36th st. q

BOARD and room in private family. 536 William st. q

SUNNY room and board for 1 or 2 students or little girl. Apply 728 8th st. q

BOARD and rooms; private family; 719 14th st., near Public Library. q

SUNNY rooms with board; central. 570 11th st. q

THE CLYDE, 1402 Franklin st., N. E. cor. 19th, near narrow gauge depot—Nicely furnished rooms with board; lunches a specialty.

WANTED—2 or 3 small children to board; will take full charge; good home; terms reasonable; near school. Address Box 719, Tribune Office. q

LARGE sunny room and board for couple or two gentlemen, private home, fine bath. 945 Myrtle st. q

HOUSES FOR SALE.

THREE flats on 22d st., near San Pablo ave.; just renovated; rents $29; price $2500. Call owner, 802 Franklin st.

FOR SALE—The biggest bargain in Oakland; modern house 8 rooms, large barn; lot 40x124; 5 minutes to new ferry cars; come and see. 837 35th st. s

MONEY TO LOAN.

ON furniture, pianos, diamonds, etc., without removal or publicity; any amount; low rates. Porter, 466 8th st. z

LOANS, chattels, furniture, pianos, jewelry; private. 641 46th st., near Grove. z

THE STAR LOAN CO., SUITE 1 AND 2, 1103½ Broadway. Any lady or gentleman having steady employment can open an account with us for money needed, without mortgage, collateral or indorser. You can get

Amt.		Monthly.		Semi-Mo.		Weekly.
$100	repay	$16.65	or	$13.35	or	$6.65
50	repay	13.35	or	6.65	or	3.35
30	repay	8.00	or	4.00	or	2.00
15	repay	4.00	or	2.00	or	1.00

Confidential; no inquiries; private office. z

ON furniture, pianos, etc., without removal; strictly private; if you need money see R. E. TROY, 455 9th st. z

ON pianos, furniture and real estate, at rates unexcelled, without publicity.
W. F. O'BANION
Office, 458 9th st. z

FOR a strictly reliable private place to borrow money on furniture, pianos or jewelry. Same can be returned in monthly payments. See A. W. Berry, 1165 Washington st. z

MONEY loaned on mortgage of real estate by McKeand, 458 8th st. z

LOANS on pianos, furniture, jewelry and other chattels without removal or delay. J. H. Edson, 1069 Broadway. z

MONEY loaned to salaried people, retail merchants, teamsters, boarding houses, without security; easy payments; largest business in 46 principal cities. TOLMAN, 503 Parrott Bldg., San Francisco. z

FROM $100 up, any amount on real estate. To Ray Smith, at G. L. Mix & Co., 966 Broadway.

LOANS to salaried people, no security. Oakland Loan and Trust Co., room 35 1003½ Broadway; hours 10 to 3. z

LOST AND FOUND.

LOST—April 3, an opal studded horseshoe stick pin on broadgauge train leaving Oakland mole at 9:30 a. m. or Broadway station. Return to M. Wilbr, The Bulletin. Reward. r

LOST—Saturday afternoon, bow knot brooch, white enameled and set with pearls. Finder return to 762 15th st. Reward. r

LOST—Sunday, April 3, on Broadway or San Pablo ave. in the vicinity of 14th st., watch fob with gold nugget; $5 reward. 1014 7th st. r

CAUGHT—3 heifers, 1 black, 1 red and 1 red and white lined back. Elmhurst Public Pound. r

TWO foxhounds, both male; 1 black and white, other brown and white, finder suitably rewarded if returned to Charles Butters, Roselawn, Claremont. r

LOST—Tuesday, belt, silver and opal buckles, on Broadway, 12th or 14th st., Oakland; reward; return to 1116 Franklin St. r

LOST—Lady's gold watch, monogram "R. W., 1901"; reward. Dr. Wyatt, 1068 Broadway. r

LOST—Between People's Express office and 23d ave., a bundle of machine brushes. Return to People's Express and receive reward. x

LOST—Silver bracelet, word "Jersey" inlaid with gravel; lost near Baptist College or between College and 21st st., or on 13th ave. car. Finder please return to 1454 24th ave. or to Tribune office and receive reward. r

LOST—A black and white cocker spaniel; license No. 435; liberal reward. Return to 810 12th st. r

PHYSICIANS DIRECTORY.

DR. D. D. CROWLEY, 212-213-214 Central Bank Building.—Office hours, 2 to 3.30 and 7 to 8 p. m.

ADAMS, DR. F. L.—Office, Central Bank Building, 14th and Broadway; hours, 10 to 11 a. m., 4 to 5 p. m.; tel. Grove 861; residence, 1236 Telegraph ave.; tel. Red 2256

MEDICAL.

ATTENTION, LADIES'—Dr. O'Donnell, 20 years a specialist on female complaints, treats skillfully and scientifically all private diseases peculiar to women, by improved and painless method. Prompt relief guaranteed in every case without operation or danger. Consultation and advice free. Suppressed menstruation treated, the unfortunate helped. My special home treatment is a sure cure for those unable to call. Dr. G. W. O'Donnell, office and res., 1018 Market st., S. F.

DR. ROSEN, 2992 Folsom st., corner 26th, S. F.; ladies' exclusive office where relief is obtained and success guaranteed in all cases taken; avoid delay; $10; hours 2-9

WANTED—MISCELLANEOUS.

WANTED—To trade a good sewing machine for a horse. Address 1512 Park st., Alameda. j

WANTED—To buy a good piano; must be cheap for cash. Address Box 1295, Tribune Office. j

SECOND-HAND furniture, carpets, pianos, merchandise wanted for spot cash at highest prices; no dealers wanted. Address Box 1273, Tribune office. j

WANTED—A reliable, gentle driving horse; weight about 1100 lbs. F. F. Porter, 466 8th st. j

WANTED—Horse, good, sound, young, about 1100; must be good driver. Box 1293 Tribune. j

FURNITURE WANTED—If you want the most money for your furniture, merchandise, etc., send for the Oakland Auction Company, 401-403 8th st., corner Franklin, under Galindo Hotel. Phone Cedar 621. j

FURNITURE and household articles wanted for Point Richmond; good prices paid. Phone Black 4552 or leave address with H. Schellhaas, 408 11th st., Furniture Store, Oakland. j

FURNITURE WANTED—We will give you more cash for your furniture, or any kind of merchandise than you can get from any dealer or private party. J. A. Munro & Co., Auctioneers, 1501 Park st., Alameda. Tel. Grand 176. Oakland office 424½ 11th st; Tel. Red 1934. j

RESTAURANTS.

MERCHANTS' RESTAURANT, 473 9th st.—Has been remodeled and is now operated under the sole management of F. M. Mirkovich. Phone Clay 21. Meals at all hours. Private parlors for parties.

DENTISTRY.

J. M. DUNN, D. D. S.—Dental Parlors, 1003½ Broadway, rooms 14-16, Union National Bank building, Oakland, Cal.

SEARCHER OF RECORDS.

G. W. McKEAND—Searcher of Records and Examiner of Land Titles, removed to 453 8th st., west of Broadway, Oakland.

EDUCATIONAL AND MUSICAL.

MISS JEAN McDONALD'S Private Academy; ballroom and stage dancing, song and dance. 6703 San Pablo ave., cor. 67th st. y

J. F. PALMER—Teacher mandolin, guitar, banjo; instruments free to pupils to take home. Studio rooms, 1 and 2, 462½ 13th st.; phone Red 4841. y

VIAVI.

HOME treatment for mothers and daughters. Office, rooms 313-314 Central Bank building, corner 14th and Broadway. Hours, 9 to 5; tel. Clay 932.

REAL ESTATE.

WOODWARD, WATSON & CO. (INC.)
1172 BROADWAY, COR. 14TH ST.

INSURANCE

REAL ESTATE

MEMBERS OAKLAND REAL ESTATE ASSOCIATION

—$3500—

Will buy a fine home near 26th and Broadway containing 7 rooms and bath; new and in fine condition; the house is on a fine residence street and near cars to all ferries.

—$2850—

Here is a fine new cottage on pretty street near Telegraph ave.; it contains 6 rooms and bath and has high basement; just completed for the owner's residence and now must be sold, as the owner is leaving town.

—$2600—

Fine cottage on little hill in Piedmont district, close to cars; contains 5 rooms and bath and is new and modern in all particulars; now rented for $25 per month; see us about it.

—$6000—

Here is one of the finest residences in Oakland. It is new and modern and has every convenience known to modern house building; very well built and beautifully finished; terms can be arranged to suit the purchaser.

—$4250—

Here is a good investment in a new and modern house of 7 rooms and bath, in fine location and near train and cars; rents at $35 per month to fine tenants; terms if desired.

—$3000—

Here is a nice 6-room cottage on Linden st., near 12th; has fine high basement and is modern and convenient; see us about this for terms and particulars.

—$4150—

Nice Grove st. home of 7 rooms and bath, close in and near Key Route ferry line; new and modern; easy terms can be arranged.

WOODWARD, WATSON & CO. (INC.)
1172 BROADWAY, COR. 14TH ST.

REAL ESTATE

INSURANCE

BARGAIN in Berkeley—5-room cottage, fruit trees, barn; near High School; $2300. Apply 3212 Adeline st., Berkeley. u

LAYMANCE REAL ESTATE CO.,
460-462 Eighth St.
Oakland.

$8000.

Fine 9 room house, situated on the S. E. corner 13th and Alice; lot 50x115; 4 blocks from heart of city; offer wanted; must be sold.

$5500.

Modern 8 room colonial; furnace; price includes carpets and range. Lakeside district; convenient to 14th st. depot.

$4250.

Modern gothic of 7 large rooms; northeast corner 50x140; up to date; this place was built for a home and must be seen to be appreciated; walking distance of Broadway.

$3250.

Modern bungalow cottage; 6 rooms; latest plumbing; porcelain bath; lot 40x120; built for a home; near Telegraph ave. N. B.—There is not a neater and prettier home than this, south of 36th st., in this city.

$3250.

New modern colonial; 7 rooms and bath; never occupied; near Telegraph ave. and "Key Route."

$6750.

An absolute sacrifice; elegant 10 room residence, with all modern appointments, furnace, electricity and electric annunciators; spacious rooms and reception way that will furnish so as to give tone and artistic effect; situated on magnificent northwest terraced corner lot 100x150; away from winds and fog; stable; cost $12,500; photo at office.

$3250.

Large cottage; 7 rooms and bath; lot 40x125; convenient to Market and Adeline stations; Filbert near 12th st.

$2750.

Reduced for quick sale; modern 6 room cottage; gas mantel and hight basement; fine large lot; within 6 minutes' walk to City Hall.

$2500.

Modern 6 room cottage; bath; gas; mantel and cement basement; lot 30x165; north of 8th st.; convenient to locals.

$2000.

Piedmont bargain; modern cottage; 4 large rooms and bath and high basement; lot 50x105; cost $2800.

Flats $4000. Flats.

Pays 10 per cent net; pair modern 6 room flats; lot 37½x100; in center of city; rent $45.

$7500.

Four modern flats; 6 rooms and bath each; lot 50x100; rents $75 month; 5 minutes' walk to Broadway; 10 per cent net on your investment.

$1150.

Neat 5 room cottage with lot 40x145; near school, church, store and street car; Piedmont.

$2000.

Modern 9 room house; near railroad shops; rent $25; snap.

LAYMANCE REAL ESTATE CO.,
460-462 Eighth St.
Oakland. u

NEW house, 6 large rooms, near bank and Key Route station or Grove st. cars, etc. Apply owner, 859 37th st., Oakland. u

WE sell real estate no matter where located. Send us full particulars and price if you desire selling. Pacific Coast Realty Co., 972 Broadway, Oakland. u

CHEAP place where you can keep chickens, for sale or rent, Fruitvale; lot 75x266; 4 room cottage; good well; $1000. $250 down and $9 per month. Kings, Real Estate, 457 9th, nr. Broadway. u

FORCED sale at a bargain; a fine 6 room house, with bath and modern improvements; write for particulars. Mrs. K. Anderson, Alameda P. O., Cal. u

MODERN house: 7 rooms; lot 40 feet front; 30th st. off Telegraph ave.; particulars owner, 956 Broadway. u

SCANDINAVIAN Real Estate Company, Real Estate and Insurance. 61st and Adeline. Phone Stuart 1122. u

STORAGE.

STORAGE, MOVING, PACKING
—Shipping at Cut Rates—
The Lyon-Dimock Co.,
Phone James 921 412 11th st.

PACKERS—Furniture packed for storage or shipping by experienced men; materials furnished; estimates given. Call or address J. T., 566 William st.

BEKIN'S MOVING AND STORAGE CO. Cut rate shippers to and from East and South. 972 Broadway. Phone Main 308.

METALLIC warehouse—Separate apartments; money advanced. Porter, 466 8th st.; phone, James 2871.

REAL ESTATE.

HARRY L. HOLCOMB,
successor to
Wiseman, Holcomb & Young,
314 San Pablo Ave., bet. 17th and 18th Streets.
Main 553.
Member: Oakland Real Estate Ass'n, Board of Trade, and Booster Club.

The following choice offerings are exclusively represented by this office. Upon inspecton you will find quality, quantity and price to be attractive.

$1400—Reduced for immediate sale; owner soon to leave the State; a business corner with good one-story building containing store and four rooms; room for stable. An exceptional opportunity to secure this self-supporting property.

$1650—Pretty cottage, high basement, fine barn, spacious lot, close to fine school and Key Route line; a snap.

$2350—Attractive cottage home; 6 rooms, outhouses; in "apple pie" order; lot 53 x110; very sunny; direct Key Route service to San Francisco.

$3200—Beautiful colonial cottage home, strictly up-to-date; built "on honor"; large lot; exceptionally located and surrounded; few minutes' walk to Key Route; the new or experienced housekeeper will quickly buy after an inspection.

$4500—On attractive West Oakland corner; is a most complete home; every little convenience is in evidence, and all in the best condition; not new, but very substantial, large lot. Can make this a fine "flat" and income proposition.

$5500—A former fellow townsman has just decided to sell his beautiful home on the Heights; it was built under his personal direction; terraced situation, attractive surroundings; key here.

$6250—A Swiss 2-story unique home, the only one of its kind, consisting of 9 rooms, numerous open fireplaces, large reception hall, high basement, small stable, large terraced lot with mature shrubbery, elite neighborhood; improvements cost the owner over $5000 alone; easy terms to responsible party.

$12,000—Reduced from $15,000; in the Lakeside district, one of the attractive and large homesteads with an almost new $5000 stable; owner non-resident, but will arrange liberal terms if desired; "parking" the lake front is bound to greatly enhance adjacent values, an attractive suburban or San Francisco exchange might be entertained.

LOTS.

Crown Hill site, 50x127, facing boulevarded avenue, surrounded by choicest homes; unexcelled views; will be short walk to Key Route; worth $2,600; price for a few days $1850; can arrange bank's loan, so small cash payment will secure lot; investigate and you'll buy at once.

$975—A snap to close a non-resident account; 40x139; overlooking the beautiful Piedmont district; street work done; close to electric trains; here you have a view! view! view! and close to the beautiful Piedmont Park; in a few years this site will double in value.

Agent for block "H," Linda Vista Terrace; large sites; building restrictions; call for plat and prices.

Have other lots.

Send us in your want as to a buy, sale, rent, exchange or investment proposition.

Represent three large Fire Insurance Companies.

HARRY L. HOLCOMB,
314 San Pablo Ave.,
Bet. 17th and 18th Sts. Main 553.

UNIMPROVED.

$800—Lot 80x145; cor. on new ferry line to Berkeley.
$350—Lot 38x100, near San Pablo and 55th
$500—Lot 32x115, near 36th and Telegraph.
$750—Lot 30x90, best lot on Hamilton Place.
$750—Lot 39x125; fine lot in Peralta Heights.
$1015—45x200; fine lot in Peralta Heights.
$990—33x133; Magnolia, nr. 16th.
$1250—Lot 50x110; 31st near Grove.
$1100—Lot 50x120; 34th East of Market.
$3500—Lot 50x100; N. E. cor. 8th and West; fine for flats.
$3750—Lot 50x100; 12th, near Brush.
$1300—Lot 65x150; 9th ave., near 24th St.
$6500—Lot 100x100; Lake St., facing lake; cheaper than anything near in; midst of elegant homes.
$1200—Lot 40x132; one of the finest lots in Linda Vista Heights; view out Golden Gate cannot be cut off; larger lot if desired.
$2800—Fine corner on Adams Point property; close in; lake view.
$6000—52x90; N. E. cor. 14th and West; best cor. in city for flats.

IMPROVED.

$2100—5-room cottage; 47th, near San Pablo.
$2600—6-room cottage Orange St.; will exchange for West Oakland lot.
$2850—New 6-room colonial; reduced from $3200; 31st, near Grove.
$3400—Thoroughly well built, attractive cottage, new. Sherman St.
$3650—New 7-room house; well built; near 36th and Telegraph.
$3750—8 rooms; 14th street corner; close in.
$3850—New well-built home, 7 rooms, close in; high ground.
$7750—Splendid new home; includes all furniture; 8 rooms and bath; lot 50x100; right in town; opposite park; 3 minutes to Broadway; owner must leave.

AGENTS FOR ADAMS POINT PROPERTY.

GEO. B. M. GRAY,
454 Ninth Street. u

A SNAP!

$1400—Only, for a 5-room cottage with furniture; street work done, etc.; half cash, balance mortgage. Apply to P. C. Lassen, 466 10th st., Oakland, Cal. u

$1500—15 rooms, bath, etc.; furnished with the best furniture; all new; reasonable rent.
$750—17 rooms; fine location.
$2000—24 rooms; well furnished; choice location; low rent.
$3500—35 rooms; good furniture; best location.
$1250—14 rooms; rent $30; good payer.
$900—19 rooms; low rent; located on Broadway.
$1450—26 rooms; low rent; well located.
$2500—25 rooms; well furnished; nearly new; reasonable rent.
$3500—41 rooms; new, elegant furniture; finely located; low rent.
$1400—20 rooms; mostly housekeeping rooms.
$1800—25 rooms; centrally located; reasonable rent.
W. F. O'BANION,
458 Ninth St. Phone White 854.

E. J. STEWART & CO.,
1008 Broadway.

$2650—Beautiful colonial house of 7 rooms; modern and nearly new; high well drained lot and terraced lawn; facing south and very convenient to cars and Key Route; small payment down and balance like rent; great bargain.

And here's another—it's a bargain.

$3000—A swell colonial house of 8 rooms, porcelain bath and all other modern conveniences; large lot in good neighborhood; the house is most conveniently arranged and the finish is beautiful; the owner of this property is going away and is making a sacrifice to effect quick sale; this property is only 5 minutes' walk from Key Route.

Do you want a swell little cottage?

$2750 will buy one of the swellest quietest, most homelike little cottages of 5 rooms in Oakland; beautifully finished in natural wood; elegantly tinted and artistically frescoed; has all the most modern conveniences and is a pick-up at this figure.

E. J. STEWART & CO.,
1008 Broadway. u

SUMMER home at Twin Lakes, "New Santa Cruz"; ten-room residence; four-room cottage, barn, outhouses, etc.; beautiful marine view, spacious grounds, on line of street car. For particulars apply to or address W. T. Vahlberg, Oakland Tribune. u

TO CLOSE AN ESTATE.

To close estate for non-resident we will sell the southeast corner of 23d ave. and East 21st st., two lots and cottage of 5 rooms, in good condition, for the land appraised value of $3000.
MEADS & BELL, 1223 Broadway. u

DRESSMAKING.

FASHIONABLE dressmaker wishes engagements by day. 1124 13th ave., East Oakland.

MILLINERY.

SYSTEMATIC school; positions secured; spring, summer classes starting; doing over specialty. 526 9th. c

REAL ESTATE.

TAYLOR BROS. & CO.,
REAL ESTATE INSURANCE AND FINANCIAL AGENTS.
TELEPHONE CEDAR 351.
1236 Broadway, Oakland, Cal.

$1100—Neat cottage, 5 rooms, near new Key Route, east frontage; renting $12.50 per month. 1406

$1300—Nobby cottage, 5 rooms, bath, pantry and laundry, good lot, short distance from local train; renting $14 per month.

$1650—Queen Ann cottage, 6 rooms, bath, pantry and laundry, modern in every respect, Linda Vista district; will enhance 50 per cent in value when Key Route line is completed. 1242

$1750—Two-story residence, 7 rooms, in good repair, lot 25x100 feet, good neighborhood, two blocks east of Broadway, would readily rent for $17.50 per month; don't miss this. 1426

$2250—Cottage, 5 rooms, good barn, lot 81x100 feet, between Telegraph and Grove st., near Key Route; this ground is easily worth $25 per front foot; this property will certainly increase 40 per cent in the next year. 1336

$2500—A dandy 6 room cottage and basement, lot 33x127 feet; Chestnut st. near 14th st. 1424

Here Is a Snap.

$2750—Good, substantial 6 room dwelling, bath, laundry and fine basement, house in elegant repair, lot 75x200 feet, one block off Oakland ave. car line. 1421

$2600—Two-story, 6 room dwelling, all conveniences, lot 40x125 feet, south of 14th st., on Myrtle; let us show you this property. 1416

$3000—A handsome cottage of 5 rooms and all modern conveniences, a fine basement that can be arranged into living apartments with very little expense, which would make the income not less than $40 per month. 15

$4000—A modern home of 9 rooms, practically new, having all the modern conveniences, combination lighting, Albion st., bet. Grove and Telegraph. 1428

Cheapest Property on the Market.

$4500—A fine, large 9 room residence, all remodeled, every room in the house just finished and put in up-to-date style; this property has a frontage of 75x120 feet deep, on Chestnut st., between 8th and 16th sts., there is ample room for another building on the lot; this is a foreclosure sale and can be had for the actual amount of the mortgage. 1682

Must Be Sold.

$5000—A cottage of 6 rooms, renting for $15 per month, and a double flat of 13 rooms and conveniences, renting for $35 per month, making an annual income of $600; lot 50x104 feet; 15th st., bet. Washington and Market; grasp this opportunity at once, as this bargain will not last many days. 943

A Business Investment.

$45,000—100 feet fronting on Broadway, with good buildings, standing offer of $1060 per front foot for property on adjoining block; this is an elegant site for a hotel or in fact a first class business location for any line; property not heretofore offered for sale; circumstances make it necessary to sell at once; easily worth 25 per cent more than the price asked and in five years will double in value; we are exclusive agents.

Insurance,
Surety Bonds,
Real Estate
and Financial Agents
List your property with us
for quick sales.

TAYLOR BROS. & CO.,
TELEPHONE CEDAR 351.
u 1236 Broadway, Oakland, Cal.

S. M. DODGE & SON,
1160 Broadway.

EXCLUSIVE AGENTS.

$2750—One of those fine modern Bungalow cottages; lot 37½x115; 5 sunny rooms; only $500 cash.

$2950—Close to Oakland ave.; lot 30x110; 5 rooms and bath; Bungalow cottage.

EXCLUSIVE AGENTS.

$1750—Fine 5 room cottage, bath and large pantry; high basement; lot 25x134; lot adjoining 25x134 can also be had if desired; short distance of 23d ave. station.

EXCLUSIVE AGENTS.

$1750—House of 5 rooms and bath; close to Grove st. and San Pablo ave. car lines; lot 30x90; only one-fourth cash, balance on easy terms.

EXCLUSIVE AGENTS.

$3100—Lot 50x125; fine 5 room cottage; high basement which could be finished into 3 good rooms; rents for $25 per month; short walk of new Key Route ferry system; street work all done.

EXCLUSIVE AGENTS.

$1600—A chance of a lifetime; lot 60x132 in Oakland foothills; has magnificent view Piedmont and Golden Gate; street work all done; must be seen to be appreciated; a choice home site.

EXCLUSIVE AGENTS.

$55 per front foot; a fine lot 42x100 in a magnificent residence portion of city; street work done; between two street car lines; easy walking distance of the city.

EXCLUSIVE AGENTS.

$1176—A fine lot on Oakland ave.; close to Perkins Steps; price includes all street work; lot 56x87-94.

$2250—Lot 30x89 on east side of Telegraph ave.; within short distance of center of city; a good investment.

EXCLUSIVE AGENTS.

$3200—A fine corner for an investment; lot 60x100; close to Oak st.; local station car line in front of place.

S. M. DODGE & SON,
1160 Broadway. u

R. M. ANTHONY, 422 10th St.

$8750—Lovely home; modern house 16 rooms; good stable; lot 80x125; very central; property cost twice the price asked.

$3750—House 8 rooms; lot 40x125; very central.

$4600—House 10 rooms; modern; lot 40x125; very central.

$2150—Nearly new 2-story house 8 rooms; close to electric cars and near local; lot 40x100; all street work done; elevated site; south frontage; the house alone is worth $2400; East Oakland.

$2150—Modern 2-story house 7 rooms; lot 40x100; south front; fine view; close to electric, convenient to local station; street work all done; easy terms; house cost more than price asked; E. Oakland.

$1850—House 6 rooms bet. Market and Wests sts.; very deep lot; cheap place.

$1850—Corner lot, 86x106, on main electric line, in very thickly settled locality; good for coal yard or flats; very cheap.

$1350—Corner lot 67x105, on two main avenues; street work all done; on main electric line; vicinity thickly settled; good grocery stand.

$2250—Lot 61x120; S. W. cor., fine residence lot and good for flats; all street work done.

$4000—5¾ acres on main avenue this side Mills Seminary; slightly elevated and no waste land; beautiful site for country home and a lovely climate.
R. M. ANTHONY,
422 Tenth St. u

FORECLOSURE PROPERTIES

These properties were taken in under foreclosure of mortgages and are offered at prices that are far below the real values.

5-room house; lot 40x125; south side of 3d st., 330 feet west of Jones ave., Elmhurst; $1000.

Lot 42x30, northeast cor. 15th ave. and East 17th st.; $400.

Lot 37½x100; south side of Carrison st., 291 feet east of San Pablo ave.; $250.

J. TYRREL, EXCLUSIVE AGENT
506 Ninth St., Oakland, Cal. u

BUSINESS CHANCES.

$800—Grocery and notion store; nicely located on San Pablo ave.; cheap rent.
$2000—Grocery and fruit store; stock cost price and discount on fixtures; doing fine business.
$125—Fruit and cigar store; very low rent and good location.
$350—Bazar, tea and coffee store; good location and low rent; stock invoice $400; a snap.
$100—Delicacy store with living rooms in rear.
$1500—Cigar store; large stock; good location; long lease and low rent.
W. F. O'BANION,
458 Ninth. Phone White 815. w

OFFICIAL RECORDS.

MONDAY, APRIL 4, 1904.

DEEDS.

March 29, 04—Mary and Fritz Michel (husband) to Herman Voigt, Oakland, NE John, 64 SE Howe, SE 61 by NE 100, portion lot 7, block 6, map or plan Howe tract; $10.

April 1, 04—Abbie L and Alice M Marston (both single) to Roger Sherman Day, East Oakland, N E-21st, 425 E 21st avenue, N 140 by W 26, block 67, northern addition; $10.

April 1, 04—F D Cornell (single) to Carrie J Greene (wife S A), Oakland, beginning at intersection E Oakland avenue as per ordinance 2225 with S line lot 4-A, block B, Oakland View Homestead, etc, S along said line said avenue, 50 E 113 N, 50 W 118; $10.

September 14, 93—Mountain View Cemetery Association to Helwig L Hacke, Oakland Tp, lot in cemetery; $28.

April 2, 04—Robert and Harriet Melville (wife) to Janet E Mason (single), Berkeley, N Prince, 82.33 W Harper, W 40, N 122, E 39.88, S 118.91, block S, Central Park tract; $100.

October 22, 03—O G and Eliza B May (wife) to Daniel B Pingree, Berkeley, E Walnut, 211 N Rose, N 45 by E 135, portion lots 5 and 6, block 22, map property N Byrne in Berkeley Villa tract; $10.

April 1, 04—Thomas Augustus Sweeney (widower) to Addie G Brodrick, Berkeley, SE Rose and Cypress, E 45 by S 125, lot 1, amended map Sweeney tract; $10.

March 31, 04—Fritz and Mary Elizabeth Boehmer to Stauffer Chemical Co (corporation), Brooklyn Tp, land known as that portion of Redwood road survey No 2760 between line crossing said road at right angle thereto distant 225 E from dividing line between Boehmer ranch and land now or formerly of Anderson and line crossing said Redwood road at right angle thereto distant 4.03 chains W from E boundary said Boehmer ranch (said line being W boundary in lands now of Realty Syndicate) measurements taken along center in said roadway, deed conveys fee said land sub to all rights of the public; Brooklyn Tp, portion Redwood avenue knows as and marked on map Boehmer ranch as Redwood avenue beginning at stake at W bank of Horseshoe Canon' Bridge, thence SE to stake at SE corner Leona avenue a distance of 733 feet; Brooklyn Tp, right of way to tunnel under and extract earth and minerals from all of the opened roads of which title belongs to grantors between S line Central avenue and S line said Redwood road survey No 2760, subject to rights public, etc., all rights herein conveyed are subject to reservation in grantors to lay, maintain and change water pipes in said roadways; $10.

January 21, 04—Albert and Elizabeth Rhoda (wife) to J P Nielsen and J Anderson, Brooklyn Tp, beginning at point 125 E from E Fruitvale avenue, being 150 N from N Hopkins, being NW corner land of Nielsen and Andersen, E 25 by N 50; $10.

April 8, 03—Same to same, Brooklyn Tp, beginning at point 100 N from N Hopkins and 150 E from E Fruitvale avenue, being SE corner land of Albert Rhoda, N 50 by W 28; $10.

April 2, 04—H B and Luna Griffith, John and Sophie Elder and H L Whipple to Herbert F Patterson, cmr to Continental B & L Assn, Alameda, SW Santa Clara and Versailles avenues W 141 by S 46 lot 14 block 9 map part Hays and Caperton property; $2200.

March 28, 04—John and Maria Recanne (wife) to Wm T Locke (single), Alameda, N Buena Vista avenue 181-6 W Stanford avenue W 46 by N 147-6 lot 5 block 3 map resub blocks 1 to 3 lands adjacent to Encinal; $10.

March 31, 04—Laura E Beck to Manuel S Lemos, Washington Tp, beginning at point on N line County road Alvarado to Irvington 38 E from intersection with E line lands of Frank P Beck as per 739 d 206 thence along said N line County road 37-6 N 115 W 49 S 115; $100.

January 18, 04—Bank of Livermore (corporation) to Jean Marie Beraudiere, Murray Tp, 160 acres being S ½ of NW ¼ and N ½ of SW ¼ of section 14 Tp 4 S R 3 E; $900.

March 24, 04—Agnes Borland (widow) to Wm J Roth, Oakland, E Summit 122 N 28th or Merriman N 45 by E 99.05, being S 7 feet of lot 16 and N 38 feet of lot 17 map Borland property; $10.

April 4, 04—Pauline and Henry L Smith (husband) to T A Mason, Oakland, E 1st avenue at SW corner lot 3 block B map blocks A, B, C in Vernon Park thence from beginning N 33-4 by E 115; $10.

February 9, 04—S W and Jennie N Fuller (wife) to John J Perry, Oakland, N 7th or Railroad avenue 150 E Kirkham E 28 by N 147.66 block 533 Boardman's map; $10.

March 12, 04—W B and Frances A Clark (wife) to Charles Sumner (single), Oakland, lots 88 and 89 Drexler tract; $10.

March 31, 04—Fanny McLaughlin (single) to Burnside F and Emma L Diehl, East Oakland, E corner 8th avenue and E-15th NE 100 by SE 50 block 72 Clinton; $10.

March 31, 04—Anna C and Fritz Hahn (husband) to Helen Smith, wife J George Oakland Tp, NW Adeline 87.60 S 41st SW 180.80 SE 108.80 NE 115.10 NE 55.20 SW 128.38 NW 50 NE 158.36 NE 11 to beginning portion lots 7-A in H C Dohr's Hd Emeryville; $5.

March 31, 04—Helen and J George Smith (husband) to Anna C Hahn, wife Fritz, Oakland Tp, S 41st 211.10 W from NW Adeline SW 15 by SE 75 portion lot 7-A same; $5.

April 4, 04—John H Cameron (single) to Chas Boudrow, Berkeley, E Louisa 350 N Virginia N 50 by E 165 lot 20 block A Eureka Hd; $100.

April 4, 04—Rosa Clark (widow) to Thos Clark (son), Berkeley, SE 4th and University avenue E 50 by S 100 lot 1 block 94 tract B Berkeley L and T 1 Assn; gift.

April 4, 04—Mary A and Thos L Perry to Lillie G Moran, Berkeley, S Fairview 400 E Calais S 135 E 92-2 N 135-4¾ W 103-6 lots 19 and 20 block D Harmon tract etc; $10.

April 4, 04—Lillie G and W C Moran (husband) to Nathan and Mary Puskie, Berkeley, S Fairview 434-2 E Calais E 34-2 S 135-4 m or l to point on S boundary line lot 20 distant 11-5 1-3 from SW corner said lot W 30-8 2-3 N 135-2 to beginning portions lots 19 and 20 block D same; $10.

April 4, 04—Same to C H Daniels, Berkeley, intm S Fairview with line dividing Harmon tract from Regent street Hd thence along said dividing line S 135-4¾ W 30-8 2-3 N 135-2 W 34-2 being E portion lot 20 block D same; $10.

April 4, 04—Same to O M Jones, Berkeley, S Fairview 400 E Calais S 135 E 30-8 2-3 N 135-2 W 34-2 being W portion lot 19 block D same; $10.

April 4, 04—Frank and Lucy J Shultes (wife) to Jos A and Mary A Menezes (wife) Brooklyn Tp, lots 22 and 23 block A Melrose station tract; $10.

April 1, 04—Stauffer Chemical Co (corporation) to Fritz Boehmer, Brooklyn Tp, 1½ acre beginning at point on dividing line between lands formerly of Robert Simpson now of Realty Syndicate and Boehmer ranch distant along said boundary line 5 chains SE from center Redwood road survey No 2760 thence SW 3.06 chains SE 91 feet NE 3.66 chains NW 91 feet to beginning said land adjoins the 1½ acre tract now of Fritz Boehmer 1st party reserves right to conduct mining operations under surface land hereby conveyed etc; $10.

June 8, 99—E H Griffins tr A K Denke (bkrpt) to E M Derby & Co (corporation), Alameda, all int N Haight avenue 100 E 7th (Webster) E 90 by N 65; $20.

March 24, 04—E M Derby and Co (corporation) to Robert S Grant, Alameda, same; $10.

February 10, 04—Joaquin F S or Joaquin S F Brandon to Albert A and Lillian F Atkinson, Eden Tp, NE "B" and 2d streets NE 50 to point of beginning thence at r a 150 N 50 thence at r a 150 SW to beginning lot 2 block 31 Haywards, QCD; $5.

March 17, 04—Elmer M and Emma Wheeler to Otto Waldorf, Murray Tp, 160 acres being NW ¼ of section 26 Tp 2 S R 3 E; $1200.

MORTGAGES.

March 31, 89—J R Talcott and Alfred C Fay to Henry Root, Brooklyn Tp, 80.18 acres beginning at point on NW Central avenue Brooklyn Tp, NE 1105.5 distant from N line county road 1525, said beginning point being most E corner 4 acres surveyed by William J Davis and also being a corner on line dividing plots 4 and 5 of Patterson ranch, thence along said avenue NE 1878.7, NW 2005.7, SW 2791.8, SE 1345.7 to beginning, being plot 5 as per map with final decree in partition case S B Boswell vs Levi Stevens et als, 187 d 212; Brooklyn Tp, 56.828 acres beginning at intersection in dividing plots 6 and 7 with SE line High street as extended and common corner plots 6 and 7 said ranch, thence SE 2230, SW 1064.69, NW 2205.8, NE 269.6, NW 150 to SE High, NE 221.27, NE 615.48 to beginning, being plot 7, same map, except SW 1.162 acres thereof; Brooklyn Tp, excepting land conveyed by J R and C B Talcott (wife) to county of Alameda, 635 d 197; Brooklyn Tp, excepting alone from herein described property rights for road purposes to strip 70 feet wide across plots 6 and 7 said strip containing 7.578 acres, corner line described is beginning at point on SE High, distant NE 616.41 from SW line plot 7, map Patterson ranch, thence SE 1398.62, S E 2215.60 to NW Central avenue, distant thereon 86.30 from NE corner plot 5 said Patterson ranch. April 1, 1905, 7 per cent per year; $39,900.

April 1, 04—Daniel B and Clara C Pingree to Berkeley Bank of Savings, Berkeley, same as in deed from O G May et ux, 1 year; $1200.

January 18, 04—J M and Marguerite Beraudiere to Bank of Livermore, Murray Tp, same as in deed between same parties, 5 years, 7 per cent; $230.

March 29, 04—Herman and Nora Voigt to The Rothenberg Co (corporation), Oakland, same as in deed from Mary and Fritz Michel, 1 year, 7 per cent; $1200.

March 24, 04—Sophia and C D Clark to Ella E Greenman, Oakland, S Moss avenue, 152.36 E Piedmont avenue, E 25.39, S 138.55, W 25, N 134.05, lot 14, block A, map Salsbury and Campbell resub of block A, Oakland Heights tract, 1 year, 8 per cent; $250.

April 1, 04—Carrie J and S A Greene to T H Montgomery, Oakland, same as in deed from F D Cornell, 1 year, 8 per cent; $200.

April 1, 04—Maria J C de Davidson (widow) to Security Bank & Trust Co, Oakland, S 35th or Walton, 501.3 E Market, E 40 by S 120.3, block L, property Central Land Company, 1 year, 8 per cent; $500.

April 4, 04—Joseph A and Mary A Menezes (wife) to Jose F Pedro, Brooklyn Tp, same as in deed from Frank Shultes et ux, 1 year, 6 per cent; $450.

March 29, 04—William J and Jeanette F Loth (wife) to Agnes Borland (widow), Oakland, same as in deed from Agnes Borland; $450.

April 4, 04—John C Donnelly to William Walsh, Oakland, S 8th, 155 E Kirkham E 26 by S 146.5, block 533, Boardman's map, 1 year, 8 per cent; $1700.

February 24, 04—Charles J F and Frank G F Laver to Fletcher Sims, Alameda, lot 38 on E High of Whitcher 4 acre lots survey; Alameda, piece of land lying between said lot 38 and line of ordinary high tide of bay of San Leandro, 3 months, 8 per cent per year; $300.

DEEDS OF TRUST.

April 4, 04—Emile and Marie Bruel to Isaac L Requa and W W Garthwaite, trustees Oakland Bank of Savings, Berkeley, lots 10 and 11, block 113, tract B, Berkeley L and T 1 Association; $800.

April 4, 04—Burnside F and Emma L Diehl to same, East Oakland, same as in deed from Fanny McLaughlin; $1650.

March 22, 04—Frank W Harden to same, Oakland, S 37th 500 W Telegraph avenue, W 40, S 112.74, E 40.14, N 116.13, lot 27, Roosevelt Terrace; $1000.

April 2, 04—O H and Nancy M Hull to C E Palmer and F H Clark, trustees Home Security Loan Society, Brooklyn Tp, NE Putnam, 75 NW Lane, NW 25 by NE 105, lot 25, block 769, map Syndicate Investment Company's sub-blocks 751 to 754, etc, Levy and Lane tract, Fruitvale; $700.

April 2, 04—Edward A and Margaret K Cutter (Cutter Analytic Laboratory) to George S Wood (trustee), Berkeley, lots 18 to 20, corrected map of sub of Snyder Homestead tract; Berkeley, all fixtures, machinery, engines, boilers, shafting, belting, etc, on said premises, etc; $8000.

April 2, 04—Vine F Kinne (single) to R J McMullen and W C Moody, trustees State Savings Bank, Brooklyn Tp, SE Fremont, 55 NE Putnam, NE 50 by SE 125, block 9, Sather tract, Fruitvale; $1400.

April 2, 04—Isaac L Saxton to same, East Oakland, SE 11th avenue, 201.20 SW E-28th, SW 50, SE 122.576, NE 50.07, NW 119.426 to beginning, being NE 30 feet of lot 1 and SW 20 feet lot 12, Templeton tract; $1500.

Gallindo Hotel Bar.
411 Eighth street. Frank Courant and Fred Frame, prop's. Phone, Red 4542.

ADVERTISEMENTS.

IN 1904

The demand for the famous

BOHEMIAN LAGER BEER

will be more in demand than ever. No lager beer made in this country can come near it in quality. It is brewed from absolutely pure ingredients and matured before it is put on the market. Manufactured by the BUFFALO BREWING COMPANY of Sacramento.

HANSEN & KAHLER

S. E. Cor. Webster and Eighth Sts., OAKLAND.

Are Alameda County Agents. Phone MAIN 458.

REMOVAL SALE
—OF—
HARNESS AND SADDLES

BIG REDUCTIONS AT
JEPSEN BROS. COMPANY, Inc.
1145-1147 Market St., Bet. 7th and 8th, San Francisco

It's this way

When you go to St. Louis this summer you want to go the best way, the shortest way, the smoothest way, the comfortable way.

Let me tell you about the

Union Pacific

way with its through tourist cars, diners and fine scenery.

Round Trip $67.50

S. F. BOSTH, GENERAL AGENT, U. P. R. R.,
1 MONTGOMERY STREET.
or G. T. FORSYTH, D. P. A., SOUTHERN PACIFIC.

WAR In America

On Railroad Rates commencing March 1st and continuing until April 30th the Southern Pacific will sell colonist tickets from Eastern and European Points at the following rates: From Liverpool, $76.00; Queenstown, $73.00; Glasgow, $74.25; Scandinavian Points, $76.00; Hamburg and Antwerp, $80.50; New York and Boston, $60.00; Chicago, $33.00; St. Louis and New Orleans, $30.00; Omaha and Kansas City, $25.00. The price of a ticket can be deposited at any Southern Pacific Railroad office. For full particulars call or write.

G. T. FORSYTH, D. F. and P. A.
12 San Pablo Avenue Phone Main 543

Clean Your Wall Paper With Fuller Wall Paper Cleaner
L. N. Cobbledick & Bros. Agents, 401 12th St., Oakland

ADVERTISEMENTS.

Doctors Say

and right they are—that some of Oakland's dairies sell impure milk and cream.

Have your doctor examine any sold by us—we are not afraid of the most exacting test.

ABSOLUTELY PURE

Our Motto—Sanitary premises, registered cows, scientific machinery throughout.

FRESH BUTTER

made three times a day and in as clean a manner as science can produce. If you have trouble in getting good butter try us.

REMEMBER Our wagon stops at your door. Our cream is purest. Our butter is best. Our eggs freshest.

New Jersey Farm Creamery
COR. 10TH & MARKET STS
Phone James 141

RAINIER BEER

Kirchner & Manto, Sole Agents Alameda and Contra Costa counties. Ninth and Franklin streets, Oakland.
Phone Main 596.

Your wife

buys her bread here because she knows it's the best. If you haven't got a wife send your mother or your sister and see what their opinion will be of our bread and pastry. We give the best meal in town for the money.

LIBERTY BAKERY AND RESTAURANT
457 WASHINGTON STREET
CLEM MARTIN, Prop.

Scott's Santal-Pepsin Capsules

A POSITIVE CURE
For Inflammation or Catarrh of the Bladder and Diseased Kidneys, NO CURE NO PAY. Cures quickly and permanently the worst cases of Gonorrhœa and Gleet, no matter of how long standing. Absolutely harmless. Sold by druggists. Price $1.00, or by mail, postpaid, $1.00, 3 boxes, $2.75.
THE SANTAL-PEPSIN CO.
Bellefontaine, Ohio.
Wisnart's Drug Store, Agents for Oakland.

Good Streets

It is our business to construct good streets. We know how and enjoy the work.
Come in talk it over with us.
Hutchinson Co.
Fourteenth and Franklin Sts.

BARLOW

Pictures and Picture Frames. "The Side Street Store."
369 12th St., near Franklin

BROWN & McKINNON

IMPORTING TAILORS

A choice stock of High-Class Suitings, including the newest patterns and colorings in Cheviots, Tweeds, Cashmeres, Thibets etc.

The New Overcoatings

are also shown in great variety, including a number of exclusive weaves that will not be found elsewhere. Your patronage solicited.

MODERATE PRICES

1018 BROADWAY
Two Doors from Eleventh St.

The Union Savings Bank

Cor. Ninth & Broadway

Capital - $300,000.00
Surplus - $180,000.00

All Branches of Banking Transacted.

ADVERTISEMENTS.

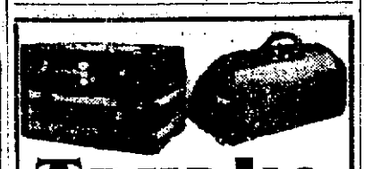

Trunks

at Manufacturer's Price
22 Turk Street
San Francisco
Factory 826 Howard
Sample Trunks to order. Repairing.
J. MARTY, Prop.

NEW STORAGE WAREHOUSE
Twenty-ninth St., near Grove
Household Goods and Pianos
Packed, Shipped, Stored
THE
Lyon-Dimock Storage & Moving Co.
Office 412 Eleventh St.
Phone James 921.

STOCKER & HOLLAND ABSTRACT CO.

A. H. STOCKER.....President
J. H. MATHEWS....Vice-President
ARTHUR P HOLLAND, Sec'y & Mgr.
CAPITAL, $100,000

Certificates of Title
Abstracts of Title
A complete set of Tract Indices of all property in the County of Alameda.

STOCKER & HOLLAND BLDG.
508 BROADWAY, OAKLAND
Telephone Main 153.

HEALDS
BUSINESS COLLEGE
24 Post Street, San Francisco.
Established 49 years. Open entire year.
The Great Business School in the metropolis of the West. The oldest, the largest, the best. It has trained 20,000 people. Its annual enrollment is 1900. It cannot supply the demand for its graduates. Get the best business education. Go where the opportunities are the greatest.
Over 600 calls annually for the graduates of the college.
Open the entire year, day and evening. Individual instruction.
Write for illustrated catalogue.
J. H. AYDELOTTE, Vice-President. E. P. HEALD, President.

PROBATE NOTICE.

In the Superior Court of the County of Alameda, State of California.

In the matter of the estate of Frederick William Weyhe, deceased.

Notice of time set for proving will, etc.

Notice is hereby given that a petition for the probate of the will of Frederick William Weyhe, deceased, and for the issuance to Frederick Hahn of letters testamentary thereon has been filed in this Court, and that Monday, the 11th day of April, A. D. 1904, at 10 o'clock A. M. of said day, at the Court Room of Department No. 4 of said Court, at the Court House in the City of Oakland, in said County of Alameda, has been set for the hearing of said petition and proving said will, when and where any person interested may appear and contest the same.

Dated April 4th, 1904.

JOHN P. COOK, Clerk.
By A. A. Rogers, Deputy Clerk.
SAM BELL McKEE, Attorney for Petitioner, 957 Broadway, Oakland, Cal.

PROBATE NOTICE.

In the Superior Court of the County of Alameda, State of California.

In the matter of the estate of Elias Knaup, deceased.

Notice of time set for proving will, etc.

Notice is hereby given that a petition for the probate of the will of Elias Knaup, deceased, and for the issuance to W. C. Schmutzler of letters testamentary thereon has been filed in this Court, and that Monday, the 11th day of April, A. D. 1904, at 10 o'clock A. M. of said day, at the Court Room of Department No. 1 of said Court, at the Court House in the City of Oakland, in said County of Alameda, has been set for the hearing of said petition and proving said will, when and where any person interested may appear and contest the same.

Dated March 30th, 1904.

JOHN P. COOK, Clerk.
By G. S. Pierce, Deputy Clerk.
WILLIAM H. WASTIE, Attorney for Petitioner, Oakland, Cal.

PROBATE NOTICE.

In the Superior Court of the County of Alameda, State of California.

In the matter of the estate of Lawrence Kehoe, sometimes known as Laurence Kehoe, deceased.

Notice of time set for proving will, etc.

Notice is hereby given that a petition for the probate of the will of Lawrence Kehoe, sometimes known as Laurence Kehoe, deceased, and for the issuance to Annie Kehoe of letters testamentary thereon has been filed in this Court, and that Monday, the 11th day of April, A. D. 1904, at 10 o'clock A. M. of said day, at the Court Room of Department No. 4 of said Court, at the Court House in the City of Oakland, in said County of Alameda, has been set for the hearing of said petition and proving said will, when and where any person interested may appear and contest the same.

Dated March 29, 1904.

JOHN P. COOK, Clerk.
By A. A. Rogers, Deputy Clerk.
J. E. McELROY, Attorney for Petitioner, 969 Broadway, Oakland, California.

Stockholders' Meeting.

Office of The Idora Park Amusement Company, Idora Park, Oakland, Alameda County, California.

February 19th, 1904.

In accordance with a resolution adopted at a regular meeting of the Board of Directors of The Idora Park Amusement Company, held this day, a special meeting of the stockholders of said company is hereby called to be held at the office of said company in Idora Park, Oakland, Alameda county, California (the principal place of business of said corporation and the building where the Board of Directors of said company usually meet), on Saturday, the 30th day of April, 1904, at the hour of 11 o'clock a. m. of said day. The object of said meeting is to take into consideration and decide upon the proposition to increase the capital stock of said company from $100,000.00, divided into 1000 shares of $100 each, the present capital stock of the company, to $160,000.00, to be divided into 1500 shares of $100 each.

M. H. DIEPENBROCK, President.
PETER B. NEWMAN, Secretary.

OWN A HOME IN BEAUTIFUL CAMP MEEKER
No fog or wind. Lots $10 up. Cottages built $50 up. 200 lots sold; 300 cottages built. Boating, bathing, tenting ground. Board and lodging $7 up. Sawmill, depot, store, postoffice. Sausalito ferry, $3 round trip. Address M. C. MEEKER, Camp Meeker, Sonoma Co.

LEGAL.

OFFICE OF THE
Assessor of Alameda County

POLL TAX NOTICE

Oakland, March 2, 1904.

Notice is hereby given that the State Poll Tax of two dollars for the year 1904 is now due, and payable at my office, room one, Court House, or to a Deputy Assessor.

Sec. 3839 of the Political Code reads as follows:

Every male inhabitant of the State over twenty-one and under sixty years of age, except paupers, insane persons and Indians, must annually pay a Poll Tax of two dollars, provided the same be paid between the

FIRST MONDAY IN MARCH AND THE FIRST MONDAY IN JULY

Then it shall be three dollars.

Sec. 3846 of the Political Code makes it the duty of the Assessor to "demand Poll Tax of every person liable therefor, and on the neglect or refusal of such person to pay, he must collect by seizure and sale of any personal property owned by such person."

Under Sections 429 to 435 every person who refuses to give his own name or the name of any person in his employ, or who in any manner obstructs the Assessor or any of his deputies in the collection of the State Poll Tax, is guilty of a misdemeanor, and liable to a fine of $500 or imprisonment in the County Jail, or both such fine and imprisonment.

Only those persons under twenty-one or over sixty years of age are exempt. Poll Tax must be paid on demand.

HENRY P. DALTON,
Assessor of Alameda County, Oakland, California.

OFFICE OF THE
Assessor of Alameda County

NOTICE TO TAXPAYERS

Oakland, March 2, 1904.

All Persons, Firms, Companies, Corporations and Associations, are required to deliver at the Assessor's office, at the Court House, City of Oakland, County of Alameda, on or before April 1st, 1904, a statement, under oath, of all the property, both real and personal, owned or claimed by him, her or them, or in their possession or held in trust for others, at 12 o'clock meridian on the

FIRST MONDAY OF MARCH 1904

in accordance with Sec. 3629, Political Code.

Every person who refuses or neglects to furnish the statement as provided for in Section 3629, Political Code, becomes liable to a fine of one hundred dollars and the value fixed by the Assessor on their property must not be reduced by the Board of Equalization.

All persons owning real estate that has been assessed in the wrong name, or errors have appeared on their tax bills, are requested to call at the Assessor's office or notify the Assessor by mail on or before April 1st, 1904, so that the proper corrections may be made on the assessment roll for the year 1904.

ASSESSMENT BLANKS may be obtained at the Assessor's office, room one, Court House, or from any Deputy Assessor.

HENRY P. DALTON
Assessor of Alameda County.
Oakland, California.

NOTICE TO CREDITORS.

Estate of Charles Allen, deceased.

Notice is hereby given by the undersigned, administratrix of the estate of Charles Allen, deceased, to the creditors of and all persons having claims against the said deceased, to exhibit them, with the necessary vouchers, within four (4) months after the first publication of this notice to the said administratrix at the office of S. B. McKee, Room 5, No. 957 Broadway, Oakland, Cal., which said office the undersigned selects as their place of business in all matters connected with said estate of Charles Allen, deceased.

ELLEN F. ALLEN,
Administratrix of the estate of Charles Allen, deceased.

Dated Oakland, March 29th, 1904.
SAM BELL McKEE, Attorney for Administratrix.

NOTICE TO CREDITORS.

Estate of Manuel P. Martin, deceased.

Notice is hereby given by the undersigned, administrator of the estate of Manuel P. Martin, deceased, to the creditors of and all persons having claims against the said deceased, to exhibit them, with the necessary vouchers, within four (4) months after the first publication of this notice to the said administrator at the office of S. B. McKee, Room 5, No. 957 Broadway, Oakland, Cal., which said office the undersigned selects as her place of business in all matters connected with said estate of Manuel P. Martin, deceased.

MANUEL P. MARTIN, JR.,
Administrator of the estate of Manuel P. Martin, deceased.

Dated Oakland, March 29th, 1904.
SNOOK & CHURCH, Attorneys for said estate, 922 Broadway, Oakland, Cal.

NOTICE TO CREDITORS.

Estate of Mary Stanley, deceased.

Notice is hereby given by the undersigned, administratrix of the estate of Mary Stanley, deceased, to the creditors of and all persons having claims against the said deceased, to exhibit them, with the necessary vouchers, within four (4) months after the first publication of this notice to the said administratrix at the office of S. B. McKee, Room 5, No. 957 Broadway, Oakland, Cal., which said office the undersigned selects as her place of business in all matters connected with said estate of Mary Stanley, deceased.

ELLEN F. ALLEN,
Administratrix of the estate of Mary Stanley, deceased.

Dated Oakland, March 29th, 1904.
SAM BELL McKEE, Attorney for Administratrix.

NOTICE TO CREDITORS.

Estate of Phebe T. Watkins, deceased.

Notice is hereby given by the undersigned, executors of the estate of Phebe T. Watkins, deceased, to the creditors of and all persons having claims against the said deceased, to exhibit them with the necessary vouchers, within ten months after the first publication of this notice, to the said executors at the office of Lloyd Baldwin, 614 Crocker Building, San Francisco, which said office the undersigned select as their place of business in all matters connected with said estate of Phebe T. Watkins, deceased.

JOSEPH C. LITTLE,
JOHN T. WATKINS,
Executors of the estate of Phebe T. Watkins, deceased.

Dated, Oakland, March 11th, 1904.

NOTICE TO CREDITORS.

Estate of J. Slavin, deceased.

Notice is hereby given by the undersigned, executor of the will of J. Slavin, deceased, to the creditors of and all persons having claims against the said deceased, to exhibit them, with the necessary vouchers, within four (4) months after the first publication of this notice to the said executrix at the office of S. B. McKee, Room 5, No. 957 Broadway, Oakland, Cal., which said office the undersigned selects as her place of business in all matters connected with said estate of J. Slavin, deceased.

ELLEN BRIDGET ALLEN,
Executrix of the will of J. Slavin, deceased.

Dated Oakland, March 29th, 1904.
SAM BELL McKEE, Attorney for Administratrix.

LEGAL.

IMPORTANT

NOTICE TO VOTERS

REGISTRATION

Office of the County Clerk,
Alameda County, Cal.

NOTICE IS HEREBY given that in accordance with the provisions of Chapter 53 Statutes of 1899, all voters of Alameda County must apply for re-registration in order to be able to vote at the General Election in November, as every name on Great Register was cancelled January 1st, 1904.

Owing to the fact that there is no provision of law providing assistance for the Clerk to register voters, IT IS IMPORTANT THAT VOTERS SHOULD APPLY FOR REGISTRATION AT ONCE IN ORDER TO EXPEDITE THE WORK.

Such re-registration began on the 1st day of January and will be in progress at all times until forty days preceding the next election in November.

In order to facilitate the work of re-registration, attention is called to the provisions of Section 1097 which reads as follows:

Sec. 1097. No person's name must be entered by the Clerk unless:

1. Upon the production and filing of a certified copy of the judgment of the Superior Court directing such entry to be made.

2. If a naturalized citizen, upon the production of his certificate of naturalization, which certificate must be issued ninety days prior to the succeeding election, or upon his affidavit that it is lost and out of his possession, which affidavit must state the place of his nativity and the time and place of his naturalization, together with his affidavit that he has resided in the United States for five years, and in this State for one year next preceding the time of application, and that he would be an elector of the county at the next succeeding election, provided, however, if such naturalized citizen shall have been previously registered as a qualified elector in any of the counties, or cities and counties of the State, his name must not be entered by the Clerk unless he produces a certificate of such registration, issued by the party authorized by law to issue such certificate, which certificate shall be prima facie evidence of his naturalization.

3. If born in a foreign country, upon his affidavit that he became a citizen of the United States by virtue of the naturalization of his father while he was residing in the United States, and under the age of twenty-one years, and that he is or would be an elector of the county at the next ensuing election.

4. In other cases, upon the affidavit of the party that he is or will be an elector of the county at the next succeeding election.

Further notice is hereby given that Affidavits of Registration must be sworn to before the County Clerk or his deputies, and that they can not, owing to the provisions of the new Registration Law, be sworn to before any other officer.

The office of the County Clerk will be, until further notice, open for registration from nine a. m. until five p. m. each day.

JOHN P. COOK,
County Clerk, Alameda County.

Dated March 5, 1904.
(Seal)

NOTICE TO CREDITORS.

Estate of Mary Canning, deceased.

Notice is hereby given by the undersigned, Union Trust Company of San Francisco, a corporation, as executor of the last will of Mary Canning, deceased, to the creditors of and all persons having claims against the said deceased, to exhibit them with the necessary vouchers within ten months after the first publication of this notice to the said executor at the Oakland Bank of Savings, northeast corner of Twelfth and Broadway streets, Oakland, Alameda County, California, the same being its place for the transaction of the business of the said estate in the County of Alameda, State of California.

UNION TRUST COMPANY OF SAN FRANCISCO, Corporation,
Executor of the last will of Mary Canning, deceased.

Dated Oakland, Alameda County, California, March 22, 1904.
GARRET W. McENERNEY, Attorney for Executor, 68 Nevada Block, San Francisco, California.

NOTICE.

All persons are hereby cautioned not to trust any one on account of The Tribune Publishing Company without a written order signed by an officer of this corporation. And indebtedness incurred without said order will not be recognized.

TRIBUNE PUBLISHING CO.,
By W. E. DARGIE, President.

THE HUB
11TH AND BROADWAY
A. JONAS
CLOTHIERS

FREE FOR THE ASKING—
RED DIAMOND TIME BOOK

WHAT PUBLIC IMPROVEMENT MEANS TO OAKLAND.

Causes That Have Operated to Balk It so Often in the Past—On Natural Advantages.

Under the caption of "Oakland's Progress" the San Francisco Call prints an editorial so friendly and encouraging that it should be read by every citizen of this city. It states the results of intelligent observation with a clearness that leaves no ground for misunderstanding, as the following extracts will show:

"Our publication of the growth and work of the Oakland Board of Trade discloses matter of interest not only to our neighboring city, but to San Francisco and the whole State. Oakland has the finest natural advantages, but has stood too long upon them alone. Such advantages are valuable only as the best use is made of them. It is a fatal mistake to trust to them and expect them to work the prosperity of a city, without any effort on the part of its people.

"Time was that Oakland was as much talked about in the East as any city in California. This was when it became the terminus of the Central Pacific Railway. But there ensued a period of lapse, in which it seemed that the energies of the people were entirely invested in fighting the very agency that had brought the place into notice. The habit of battle extended to other things, and it seemed that an Oaklander counted that day lost in which he had failed to make a kick at something.

"The late Senator Fair tried for a long time to get a rival railroad into Oakland, but the people wanted something to fight, and fought him with all the vigor that had been acquired and trained in fighting the original 'Octopus.' But now the coming of the Santa Fe, the widespread operations of the Realty Syndicate, and the improvement of the harbor, seem to have wrought a change in the spirit of the city, and the local Board of Trade, in its strength and policy, represents the spirit and purpose of a new Oakland. There is less spirit of conflict and a higher civic purpose that promises to make Oakland for some time to come a center of interest and growth in population and in business.

"It seems to a friendly observer that the first step to be taken by the people is the ratification of the very moderate bond proposition that is soon to be submitted. The bonds are for the purposes of public improvement of which Oakland has long felt the need. A modern city and up to date requires all the business facilities it can improve or create. If happily placed between land and water transportation, it needs the development of both, in the service of its commerce and manufacture. It should be liberal in the encouragement of its streets and interurban railway system. In this respect Oakland is at present fortunate. It has a street railway system that is equal to the demands of five times the present population. This, of course, means that investment in that line has been made on faith in the future of the city.

"When the people and the street railways work together that faith is justified. But with the rise of business facilities there must go on also the development of those other needs of a modern city, parks, scenic features, good streets and ample and sightly schoolhouses and public buildings. In these respects a beginning is made in the proposed bond issue. In arranging for expenditure of its results, it may not have been possible to give to every part of the city as much as the people may feel is their due. But this should not influence a vote against the bonds.

"It is admitted that in Lake Merritt and its surroundings Oakland has features of peculiar value. We recall no city in the United States or Europe that has in its midst such a valuable scenic and sanitary feature as that placid and beautiful body of salt water. San Francisco has the most attractive park in the world, but it lacked a body of water and had to create one, artificially, in Stow Lake. Oakland has that feature ready made, and should improve its shores and surroundings, by the suppression of every ignoble feature. This will fail if the bonds fail."

Miss M. Cartledge gives some helpful advice to young girls. Her letter is but one of thousands which prove that nothing is so helpful to young girls who are just arriving at the period of womanhood as Lydia E. Pinkham's Vegetable Compound.

"DEAR MRS. PINKHAM:—I cannot praise **Lydia E. Pinkham's Vegetable Compound** too highly, for it is the only medicine I ever tried which cured me. I suffered much from my first menstrual period, I felt so weak and dizzy at times I could not pursue my studies with the usual interest. My thoughts became sluggish, I had headaches, backaches and sinking spells, also pains in the back and lower limbs. In fact, I was sick all over.

"Finally, after many other remedies had been tried, we were advised to get **Lydia E. Pinkham's Vegetable Compound,** and I am pleased to say that after taking it only two weeks, a wonderful change for the better took place, and in a short time I was in perfect health. I felt buoyant, full of life, and found all work a pastime. I am indeed glad to tell my experience with **Lydia E. Pinkham's Vegetable Compound,** for it made a different girl of me. Yours very truly, MISS M. CARTLEDGE, 533 Whitehall St., Atlanta, Ga."—*$5000 forfeit if original of above letter proving genuineness cannot be produced.*

A Drugstore Combination

—A combinatin that wins out—absolute reliability of drugstore goods combined with lowest prices. This is the combination you find at Bowman's and that is why our business grows and grows and grows.

Gum Camphor.....5c oz
Paine's Celery Compound.....65c
Listerine.....65c
Hall's Hair Renewer.....65c
Rubifoam.....15c
Anita Cream.....35c
Malvina Cream.....35c
Swan Down Face Powder.....10c
Pabst Best Tonic—20c.....$2.25 doz
Munyon's Paw Paw.....85c
Lola Montez Cream.....65c
Rubber Sponges—genuine Russian; Toilet size 35c & 50c; Bath size, ... 75c and up

BOWMAN & CO.
Druggists

1109 Broadway
14th & Broadway
13th Ave. & E 14th, } OAKLAND.
and 2112 Center, Berkeley.

Same prices at all stores.

PERSONAL AND SOCIAL.

MRS. MONTELL TAYLOR AND MRS. J. P. MAXWELL AT HOME.

The wedding of Miss Mae Burdge and Bernard Miller, which took place last evening at Arbor Villa, was one of the most elaborate affairs of the season.

The ceremony took place in the reception hall before the wide door leading into the conservatory. Pillars of spring blossoms surmounted by tall Easter lilies formed an aisle through which the bridal party came to the improvised altar at nine o'clock. The Rev. J. K. McLean officiated.

The bridesmaids were: Grace Sperry, Evelyn Ellis, Florence Nightingale, Marion Goodfellow, May Coogan, May Baker and Carolyn Oliver.

Mr. Miller was attended by Clay Gooding and the ushers were Will Gorrill, Ralph Jones, Harold Havens, Arthur Goodfellow, Hartley Peart, Traylor Bell, Stanley Moore, Joseph King and Roland Oliver.

The wedding has been anticipated as the social event of the season and several hundred guests were present to offer their best wishes to the charming bride.

Mr. and Mrs. Miller will reside on Boulevard Terrace after a honeymoon trip.

MRS. TAYLOR'S AFFAIR.

Mrs. Montell Taylor was hostess at a delightful card party given this afternoon at her home on Merritmac street. The spacious rooms were decorated with a profusion of tall Easter lilies relieved by green foliage. The affair was one of the largest of the week.

Those who participated in the game of five hundred included Mrs. John Charles Adams, the Misses Bertha and May Young, Mrs. Joseph Loran Pease, Miss Clarisse Lohse, Mrs. Barton, Miss Bessie Palmer, Mrs. John Clay Hampton, Mrs. Egbert Stone, Miss Julia Leigh, the Misses Alma and Adah Brown, Miss Mary Barker, Miss Grace Holt, Miss Edith Selby, Mrs. Harry Farr, Miss Sam Drum, Miss Edith McCabe of San Francisco, Mrs. Lester Herrick, Miss Jane Dawkins, Miss Helen Garthwaite, Miss Edith Gaskill, Mrs. Charles Rodolph, Mrs. Frank Baldwin of Honolulu, Miss Ethel Valentine, Mrs. Henry Rosenfeld of San Francisco, Miss Carrie and Miss Belle Nicholson, Mrs. Harry Wells Thomas, Mrs. Irving Lundberg, Mrs. Henry Drew Nichols, Mrs. Felton Taylor, Mrs. Churchill, Mrs. Wickham Havens, Mrs. Grace Gorrill Gowing, Miss Elsie Kimball, the Misses Pauline and Ione Fore, Miss Claire Chabot, Miss Florence Hush, Mrs. Vernon Waldron, Mrs. Newton Koser, Mrs. Geo. Hammer, Mrs. Robert M. Fitzgerald, Miss Chrissie Taft, Mrs. William Ede, Miss Jane Crellin, Mrs. Joseph Chancellor, Miss Carolyn and Miss Anita Oliver, Miss Mollie Connors, Mrs. John F. Conners, Miss Maude Edith Pope, Mrs. William Watt, Miss Margaret Sinclair, Miss Emma Mahony, Mrs. Herbert Moffitt, Mrs. John Hampton Lynch of New York, Mrs. Ernest R. Folger, Mrs. Irving Hammond Burrell, Mrs. Lee Cole, Burnham, Mrs. William Lydham Shiels, Mrs. Shelby E. Martin, Miss Ethel Francis, Mrs. Charles E. Parcells, Miss Noelle de Golta and Mrs. Louise Allender.

MRS. MAXWELL ENTERTAINS.

Mrs. John P. Maxwell entertained this afternoon at one of the delightful affairs of Easter week given at the home of her mother, Mrs. F. W. Schultz on Grove street. The house was beautifully decorated with fruit blossoms and carnations, making a picturesque setting for the handsome gowns. Five hundred was the game for the afternoon.

Mrs. Maxwell was assisted in receiving her guests by Mrs. Fred W. Morse, Mrs. S. H. Buteau, Mrs. James E. Baldson, Mrs. A. F. Merriman Jr., Mrs. Geo. F. Chevalier, Miss Maxwell, Mrs. Frederick W. Scultz, Mrs. H. Sidney Kergan, Mrs. Churchill Taylor, Miss Evelyn Craig, Mrs. Edwin Stevenson, Mrs. G. Erwin Brinkerhoff, Misses Rutherford, Mrs. John Charles Adams, Misses Judson and Mrs. A. S. Larkey.

The guest list included the following: Mrs. Edwin Shanklin, Mrs. Edwin Griffiths, Mrs. Harold Lee Martin, Misses Scupham, Misses Kingslands, Mrs. Chas. F. Allardt, Mrs. William Schrock, Miss Lottie Allardt, Mrs. Fred A. Allardt, Miss Burrell, Mrs. Henry M. Bull, Mrs. J. Francis Smith, Mrs. William Colby, Mrs. Fred Jacobs, Mrs. A. J. Snyder, Mrs. Milton Bulkley, Mrs. George F. Chevalier, Mrs. H. Sidney Kergan, Misses Judson, Misses Fortin, Miss Wilhelmina Koenig, Mrs. Fred Mirchester, Mrs. Galvin, Mrs. Henry Martin, Mrs. Roy Mavais, Mrs. George Tyson, Miss Worley, Miss Charlotte Elsey, Miss Maude Pope, Mrs. A. A. Denison, Miss Harriett Emma Knight, Mrs. Walter Henry, Mrs. McLanclam, Miss Robbins, Mrs. Riseing, Miss Mabel Gray, Miss Elizabeth Gray, Misses Hunt, Mrs. Edward A. Howard, Mrs. Shepherd J. Jenks, Miss Maxwell, Miss Lucy Maxwell, Mrs Dudley Kinsell, Mrs. Oscar J. Litchfield, Mrs. A. S. Larkey, Misses Miller, Misses Minor, Mrs. Pomeroy, Mrs. Cannon, Misses Downey, Mrs. Hummel, Miss Pauline Collins, Miss Florence Stuart, Mrs. Edwin Stevenson, Mrs. Frederick W. Scultz, Mrs. E. B. Wellbye, Mrs. Ernest F. Boyer, Mrs. Boyer, Mrs. Louise Allender, Mrs. Frank B. Ogden, Mrs. Frederick W. Knight, Mrs. A. F. Merriman Jr., Mrs. M. K. Miller, Mrs. Shelby Martin, Mrs. Fred Wellington Morse, Mrs. J. Emmet Nicholson, Miss Marguerite Olcese, Mrs. Ralph Coxhead, Mrs. George S. Meredith, Mrs. Harry H. Thomas, Mrs. Howard E. Robbins, Miss Winnie McFarland, Misses Rutherford, Mrs. Churchill Taylor, Mrs. Adolph Uhl, Mrs. William W. Worden, Mrs. Frank J. Woodward, Mrs. Frank H. Watson, Mrs. John Clay Hampton, Mrs. G. Erwin Brinkerhoff, Mrs. Edward von Adelung, Mrs. Seth Mann, Mrs. John C. Adams, Miss Craig, Miss Jessie Craig, Mrs. William Newell, Mrs. William E. Milwain, Miss Bartlett, Mrs. Frederick C. Clift, Mrs. Horace H. Watson, Mrs. Charles J. O. Evans, Mrs. George W. Manuel, Mrs. S. H. Buteau, Misses Breiling, Mrs. Ernest R. Folger, Mrs. Charles E. Cotton, Mrs. John F. Conners, Mrs. Ernest J. Cotton, Mrs. Fred B. Dallam, Mrs. Oliver Ellsworth, Misses McGraw, Mrs. Clarence Gray, Mrs. Jas. Hamilton Balsdon.

FABIOLA TOURNAMENT.

The largest event in prospect is the card tournament which the ladies of the Fabiola Hospital Association are planning to give Monday evening, April 11 at Maple Hall. Mrs. S. A. O'Neill of Alameda is at the head of the affair and Mrs. Felton Taylor and Mrs. Charles Lovell have charge of the "500" room while Dr. Charles Tisdale has charge of the whist room. It is announced that any individual or club desiring to play in a certain section can secure places by notifying the one in charge of the section.

Many handsome gowns will be in evidence that vening and everything points toward an unprecedented sucess.

Those in charge of the whist section include Mrs. Q. A. Chase, Mrs. W. S. Palmer, Mrs. Charles Egbert, Mrs. Henry Bratnober, Mrs. Wallace Everson, Mrs. T. C. Coogan, Mrs. C. S. Chamberlain, Mrs. Carleton Crane, Mrs. Harry East Miller, Mrs. E. B. Sanborn, Mrs. Oscar Luning, Mrs. A. G. Freeman and Mrs. Hugh Hogan.

Those in charge of the "500" section include, Mrs. Fenton Taylor, Mrs. Chas. H. Lovell, Mr. E. M. Walsh, Mrs. E. J. Cotton, Mrs. Paul Lohse, Mrs. J. H. P. Dunn and Mrs. William High.

MISS KALES AT HOME.

Miss Ruth Kales was hostess at a delightful affair this afternoon at her Lakeside home. Miss Phyllis Mather of Providence, R. I., was the guest of honor and the guests had been invited to meet her informally. The house had been prettily decorated with spring blossoms.

Miss Kales was assisted in receiving by Mrs. Lillian Brown Everts, Miss Florinne Brown, Miss Lucretia Burnham, Miss Ada Kenna, Mrs. Irving Burrill, Miss Jean Clift, Miss Ethel Sims, Miss Myrtle Sims, Miss Isabelle Kendall, Miss Frances Van Rensaler, Miss May Coogan, Miss Elsie Everson, Miss Margaret Mee of San Francisco, Miss Kathleen Finnegan, Miss Caroline Palmanteer, Miss Letetia Hayden, Miss Elsa Schilling, Miss Edith Downing and Miss Bonnie Downing.

LETTER CARRIERS' BALL.

The National Association of Letter Carriers, Branch No. 76, will give its seventh annual ball at Maple Hall tomorrow evening. The tickets will be 75 cents per couple and the proceeds will be used for the sick fund benefit. The affair promises to be one of the largest social successes of the season. Several hundred invitations have been issued and a large number of tickets sold.

The officers of the association are: President, W. H. Smith; vice-president, R. Feige; recording secretary, F. E. Burger; financial secretary, H. W. Miller; treasurer, G. Edward Sterling; sergeant-at-arms, R. E. Mueller; collector M. B. A., S. F. Mahar.

The trustees are J. Z. Barnett, C. H. Allen, Harry Leber.

The various committees in charge are: Committee of arrangements—F. E. Burger (chairman), R. E. Mueller, R. Feige, C. H. Allen, J. Z. Barnett.

Floor director—W. H. Smith; assistant, J. F. Kenney.

Floor committee—D. J. Hallahan, J. J. Healy, H. W. Miller, T. J. Gallagher, Peter Nelson, W. H. O'Connor, E. E. Meyer.

Reception committee—Mrs. R. E. Mueller, Miss Edna Swartz, Mrs. G. Edward Sterling, Mrs. W. H. Smith, Mrs. J. F. Kenney, Mrs. J. Z. Barnett, Mrs. C. H. Allen, O. G. Rohl, H. S. Skinner, A. S. Miley.

PRETTY HOME WEDDING.

A pretty wedding took place last evening when Miss Wilhelmina Koenig became the bride of Dr. Charles Leonard Morey. Rev. Chas. R. Brown was the officiating clergyman, and there were over a hundred friends and relatives present at the ceremony.

The house had been exquisitely decorated with peach blossoms and ferns and a huge bell of the fragrant blossoms had been arranged in the bay window of the drawing-room, where the ceremony took place.

The bride's gown was beautiful white lace over taffeta elaborated with white broadcloth appliqued with silk. A long tulle veil completed the bridal costume and she carried a bouquet of ascension lilies.

Miss Geraldine Scupham was a charming maid of honor in a gown of mousseline shaded in delicate pink and blue. She carried a bouquet of pink roses.

Little Alma Meese, in a pretty white frock, was flower bearer.

George Lackey attended the groom and the ushers were Thomas Warren, Dr. Stalder, Seth Talcott and Walter von Manderschied.

After a honeymoon Dr. and Mrs. Morey will make their home in this city.

WILL MARRY TONIGHT.

A wedding of interest to San Francisco and Oakland society will take place this evening when Miss Alice Flynn of San Francisco will become the bride of John J. McDonald of this city.

The ceremony will be performed this evening in the chapel of the Youth's Directory and will be one of the prettiest weddings of the week. The maid of honor will be Mrs. Butter, a sister of the bride.

A number of invitations have been sent out and a large number of friends and relatives will be present at the ceremony.

The bride is a charming girl and is prominent in social and musical circles across the bay. Mr. McDonald is a promising young attorney of this city, who has already earned a splendid reputation for himself in his chosen career.

AN ENGAGEMENT.

An engagement of interest is that of Miss Clara Walton to Dr. Henry W. Prescott. Miss Walton is a student in the College of Social Sciences at Berkeley and Dr. Prescott is instructor in the Latin department of the University. No date has been fixed for the wedding.

PERSONAL.

Mrs. Mason Whiting Mather, who has been spending the winter in San Francisco, has re-opened her home on this side of the bay.

GREAT PLAY AT LIBERTY THEATER.

A large, select and appreciative audience greeted the opening production of the biblical drama "The Holy City," at Ye Liberty Playhouse last evening and the reception accorded Mr. Neill and his company bespeaks the success of this novel presentation.

Much had been said and written in regard to this extraordinary version of the important historical events in the closing days of Jesus at Jerusalem, which the author of "The Holy City" has treated in a manner that at once impresses the audience.

The scenes and characters shown in the five acts of the play are all combined with a touch of purity and reverence that appeal not only to the church goer but to the public at large.

Without the actual appearance of the Master, yet His power is felt and shown by the results accomplished, which are a revelation to the characters of the New Testament, as portrayed by Mr. Broadhurst and ably presented by Mr. Neill and his company.

Every act and every scene carries with it an impressiveness that pictures the life and death of the Savior in the minds of the public.

The five acts of "The Holy City" vividly portray the leading incidents in connection with the conversion of Mary the Magdalene, her rescue from sin and her repentance.

The re-appearance of Lazarus and the trial before Pilate are shown in their biblical conception, as well as the denial of Peter and the betrayal by Judas.

In the last act the scene of the crucifixion and the resurrection, as described by those who witnessed this wonderful work of the Master, combined with the sincerity and reverence of the play leaves a lasting memory on the minds of those who see this drama.

The play will run all this week at Ye Liberty and crowded houses should greet each performance.

ASTOR BATTERY TO HAVE A REUNION.

ST. LOUIS, April 5—George S. Geis, Secretary of the Astor Battery Association, has announced that arrangements are being made for a re-union of the battery in St. Louis during the World's Fair. The Astor Battery served in the Philippines, its members being New York men.

STRIKE IS SETTLED.

CHICAGO, April 5.—The strike of 200 iron bed makers, molders and others in the Art Bedstead Company's plant at Thirty-eighth and Rockwell streets has been settled. All the strikers are to be reinstated, men hired to take their places are to be discharged and the company agrees to pay such wages as may be due since the original agreement was made January 1.

TRUSTEES MEET.

EMERYVILLE, April 5.—The Board of Trustees of the town of Emeryville met last night. The expenses and salaries for the town officials were brought before the board and were approved.

Trustee J. S. Emery was appointed by the board as a committee of one to confer with the Santa Fe people regarding the improvements on Adeline street. The Santa Fe, it is expected, will grant the request made by the citizens, which will relieve them of an expense tax on the coming railroad.

The applications for liquor licenses made by John Nicolini & C. Goetz, K. Krickner and Thomas O. Leary were approved.

John Lacoste petitioned the board to have the obstruction on Landregan street made by the oil works removed. The complaint was referred to the streets and highways committee.

John Herbert made application to the board for a liquor license and the request was referred to the board.

Trustee John P. Doyle stated that his attention had been called to the condition of Dalton avenue. John Myer was instructed to haul rock and sand to fill in and make the necessary repairs.

P. S. McDonald, assistant engineer of the Santa Fe system, asked for permission to fill in the land on Yerba Buena avenue, near Hollis, so that teams and trucks can better approach the track. The question was referred to Messrs. Emery and Stoers with power to act.

The board asked the sanitary inspectors to inquire into the condition of the premises at the northwest corner of Park avenue and San Pablo avenue. There has been some complaint relative to the drainage and sewer conditions.

HEARST WINS OUT IN ARKANSAS.

NEW YORK, April 5.—County conventions held in Arkansas Saturday indicate that Hearst has swept the State. The populous counties are among those that have instructed for Hearst.

Out of twenty-five counties heard from, twelve have instructed. Almost one-half of the State Convention membership is already accounted for with fifty more counties to hear from. All leaders concede Hearst is Arkansas choice.

FORM LUMBER COMPANY.

Articles of incorporation of the Mohawk Box and Lumber Company were filed with the County Clerk today. The directors are J. C. Knickrom of Mohawk, California; Nicholas Gard, H. N. Gard and Albert P. Parker of Oakland, and R. T. Harding of Fruitvale. The amount of the capital stock is $75,000 and is divided into shares of the par value of $10 each.

A FRIEND'S ADVICE

WILL OFTEN HELP YOU GREATLY. READ WHAT OAKLAND CITIZENS SAY.

You may hesitate to listen to the advice of strangers but the testimony of friends or residents of Oakland is worth your most careful attention. It is an easy matter to investigate such proof as this. The evidence must be conclusive. Read the following:

James Deal of 620 Fifth street employed at the Ferry Bridge says: "For three years I was subject to attacks of bachache, each successive attack latterly was of long duration and much more acute than its predecessors. Some of them lasted for three days at a time and although knew from the bachache and from the action of the kidney secretions that there was something radically wrong with my kidneys. What to do to check the trouble let alone cure it was a mystery. Reading about Doan's Kidney Pills induced me to try that remedy and my father went to a drug store for a box. It helped the last attack and I purchased a second. The aching ceased and the kidney secretions resumed their normal condition. This may be the means of relieving others in and around Oakland who are annoyed with kidney complaint and are at a loss to know what to do to get relief."

For sale by all dealers. Price 50c. Foster-Milburn Company, Buffalo, New York, sole agents for the United States.

Remember the name Doan's and take no substitute.

CENTRAL BANK
OF OAKLAND.

Banking in All Its Branches

Business, Personal and Savings Accounts Invited. Government, State, County and City Bonds Bought and Sold. Travelers' Letters of Credit Issued Available Throughout The World.

Authorized Capital - $1,000,000.00
Paid Up Capital - - 300,000.00
Surplus Fund - - - - 335,000.00

THOS. CRELLIN, Pres. W. G. PALMANTEER, Vice Pres. H. M. BARRY, Cashier

DIRECTORS

GEO. C. PERKINS, H. C. MORRIS, W. G. PALMANTEER, JOHN L. HOWARD, W. S. FENLAN, A. S. BLAKE, THOMAS CRELLIN, C. D. PIERCE, H. S. MORRIS, J. A. BRITTON, J. W. PHILLIPS

ABSOLUTE PROTECTION

Best Private Safe Ever Built Only $4.00 Per Year.

The Central Safe Deposit Vaults are modern, safest and best we have ever built.—HERRING-HALL-MARVIN SAFE CO.

THE BEST IS NEVER TOO GOOD

The Safes and Boxes built for the Central Safe Deposit vaults are the best ever turned out of our factory. DIEBOLD-SAFE & LOCK CO.

THE STRONGEST VAULT obtainable is to be preferred, especially if it costs no more.

SAVINGS DEPARTMENT

A Separate Room for the exclusive use of savings depositors, on savings accounts. Interest paid or compounded semi-annually.

Fourteenth and Broadway Oakland, Cal.

A Bright New CARPET

is the natural accompaniment of spring.

Note how bright everything is today, in the gardens, on the hillsides.

Then look at your floor coverings.

We have new carpets, just as bright as the places on which the sun shines—why not have one?

Prices are the most reasonable and our workmanship never fails to please everybody.

Anderson's
CARPETS
LINOLEUMS
1114 BROADWAY.

BEST FOR THE BOWELS

If you haven't a regular, healthy movement of the bowels every day, you'll ail or will be. Keep your bowels open, and be well. Force, in the shape of violent physic or pill poison, is dangerous. The smoothest, easiest, most perfect way of keeping the bowels clear and clean is to take

CANDY CATHARTIC Cascarets
THEY WORK WHILE YOU SLEEP

EAT 'EM LIKE CANDY

Pleasant, Palatable, Potent, Taste Good, Do Good, Never Sicken, Weaken or Gripe: 10, 25 and 50 cents per box. Write for free sample, and booklet on health. Address 483
Sterling Remedy Company. Chicago or New York.

KEEP YOUR BLOOD CLEAN

Can feel Effect
In strength all day on
GRAPE-NUTS AND CREAM

TRIBUNE SUBSCRIBERS

WHO FAIL TO RECEIVE THEIR PAPER BEFORE SIX O'CLOCK EVERY EVENING SHOULD TELEPHONE TO THE CIRCULATION DEPARTMENT, EXCHANGE NINE, AND THE CARRIER WILL BE NOTIFIED TO DELIVER A COPY IMMEDIATELY.